PLOP! THE LINE OF DC SUPER-STARS THE MAGAZINE OF ABSOLUTE ROT! 25¢ NO. 20 APR. 30610

PLOP!

APPROVED BY THE COMICS CODE AUTHORITY

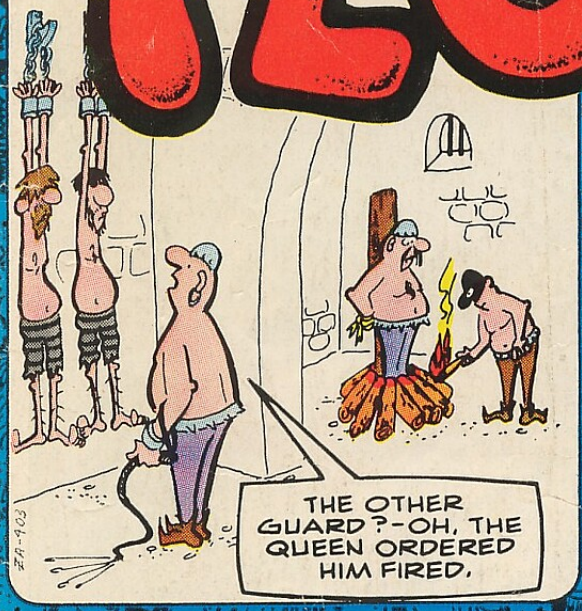

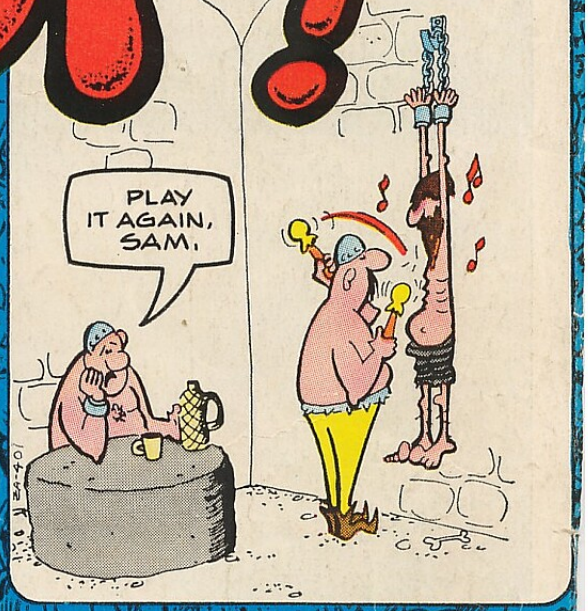

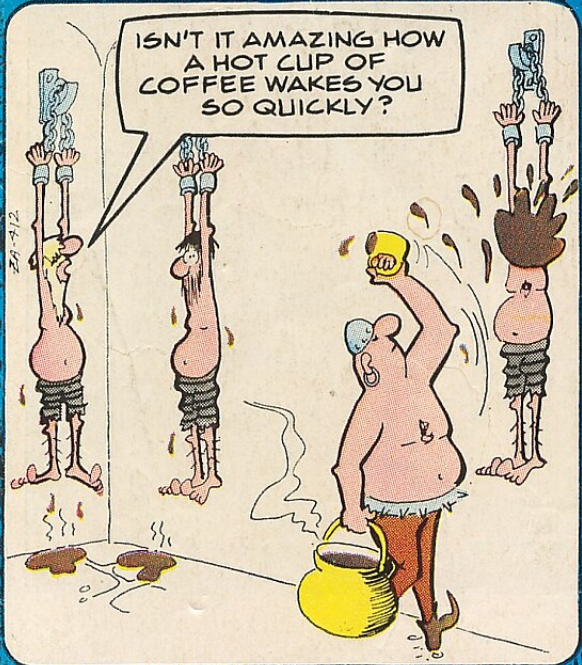

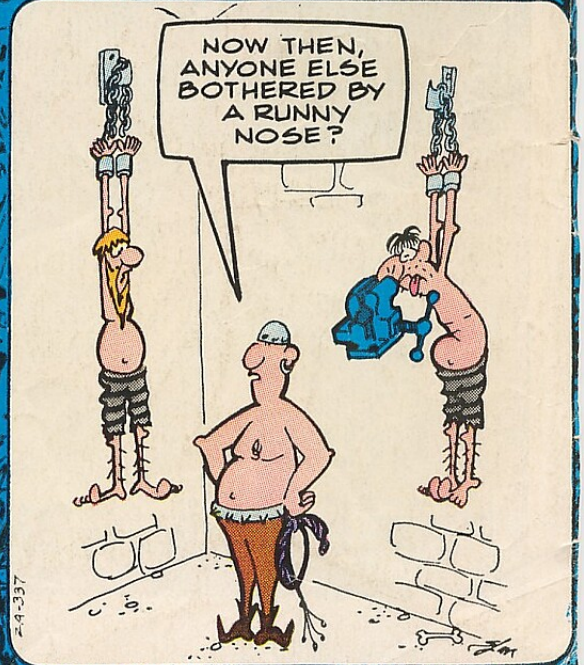

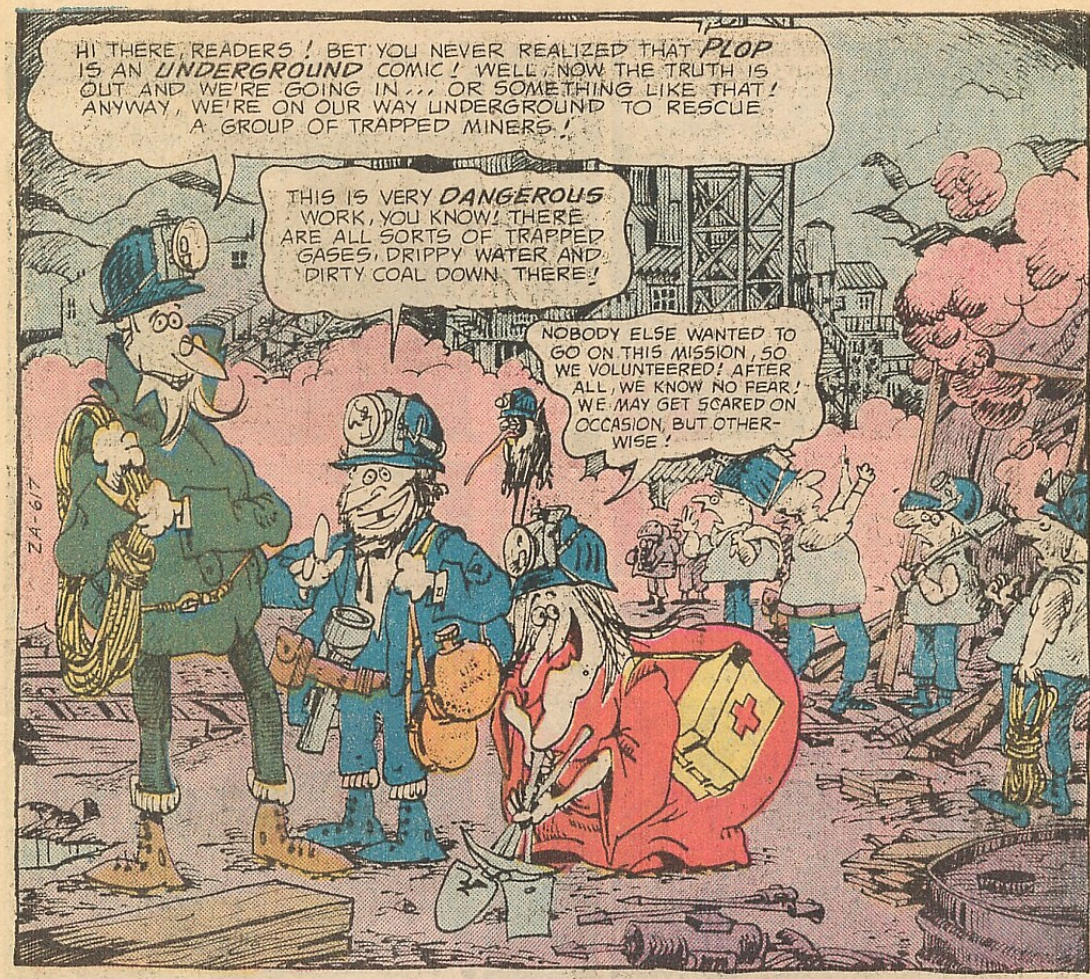

PLOP!, Vol. 4, No. 20, Mar.-Apr., 1976. Published bi-monthly by NATIONAL PERIODICAL PUBLICATIONS, INC., 75 Rockefeller Plaza, New York, N.Y. 10019. Carmine Infantino, Publisher. Joe Orlando, Editor. Paul Levitz, Assistant Editor. Sol Harrison, Vice President—Director of Operations. Bernard Kashdan, Vice President—Business Manager. Jack Adler, Production Manager. Application to mail at Second Class pending at New York, N.Y. and additional mailing offices. Advertising Representative, Sanford Schwarz & Co., Inc., 355 Lexington Avenue, New York, N.Y. 10017, (212) 391-1400. Copyright © 1975 by National Periodical Publications, Inc. All Rights Reserved. The stories, characters and incidents mentioned in this magazine are entirely fictional. No actual persons, living or dead, are intended or should be inferred. Printed in U.S.A.

SUBSCRIPTION DEPT.: National Periodical Publications, Inc., 155 Allen Blvd., Farmingdale, N.Y. 11735. Rate $3 in U.S.A. ($4 elsewhere). Subscription is for consecutive issues totalling $3.00 of their cover prices.

This periodical may not be sold except by authorized dealers and is sold subject to the conditions that it shall not be sold or distributed with any part of its cover or markings removed, nor in a mutilated condition, nor affixed to, nor as part of any advertising, literary or pictorial matter whatsoever.

If your first Daisy® seems smaller now, come size up a new one.

You've grown.

You may be big enough this Christmas to handle a Daisy® B·B gun that has a little more heft, a little more power.

Just let Dad help you decide if you're ready. If you both agree you are, go together to the nearest store that sells Daisy B·B guns. They have just the right ones for your age and size.

Choose your stock. A sturdy Western or Monte Carlo. Check the balance. And sight down the long, trim barrel.

Put every Daisy up to your shoulder until you find the one that fits you best. The Daisy that feels just right. With the heft you can handle. It'll be more accurate. And you can be a better marksman.

Send for the new, super 24-page, full-color Daisy consumer catalog. It's only 25c.

Daisy®
SINCE 1886

Division Victor Comptometer Corporation
Mailing Address: Daisy, Dept. BC5, Rogers, Arkansas 72756
In Canada: Victor Recreation Products Ltd., Cambridge, Ontario N3H 4T9
State or local law may regulate sale of B·B guns to persons under a specified age.

MODEL 1894

RIGHT! WE'RE GOING TO TELL THOSE TRAPPED MINERS SOME STORIES!
HEE-HEE-HEE... AT LAST, WE'RE GONNA HAVE A CAPTIVE AUDIENCE WHAT REALLY IS A CAPTIVE AUDIENCE!
HERE WE GO-- DOWN THE SHAFT!
IF YOU'LL EXCUSE THE EXPRESSION, I'M DYING TO KNOW HOW MANY THERE ARE!
WE SHOULD FIND OUT SHORTLY! RIGHT THIS WAY, GUYS!
HERE'S THE CAVE-IN! CLEAR IT AWAY, SO WE CAN GET IN THE CAVE!
THAT WAS A CLEVER PLAY ON WORDS, ABEL! ESPECIALLY FOR SOME-ONE AS SHORT AS YOU!
RATATATA
HIYA, FELLAS! GREETINGS FROM CAIN, ABEL AND YOURS TRULY, EVE!
SAVED-- BY THREE CRAZY-LOOKING KOOKS!
NOT ONLY HAVE YOU BEEN SAVED BY US, YOU'RE ALSO GOING TO HEAR SOME OF THE GREATEST STORIES EVER TOLD IN A MINE!
I'LL START WITH A STORY THAT'S SO FRIGHTFULLY FUNNY, IT'LL KNOCK YOUR SOCKS OFF!
THEN I'LL TELL JOKES EVEN BETTER THAN THAT!
AIR!
2

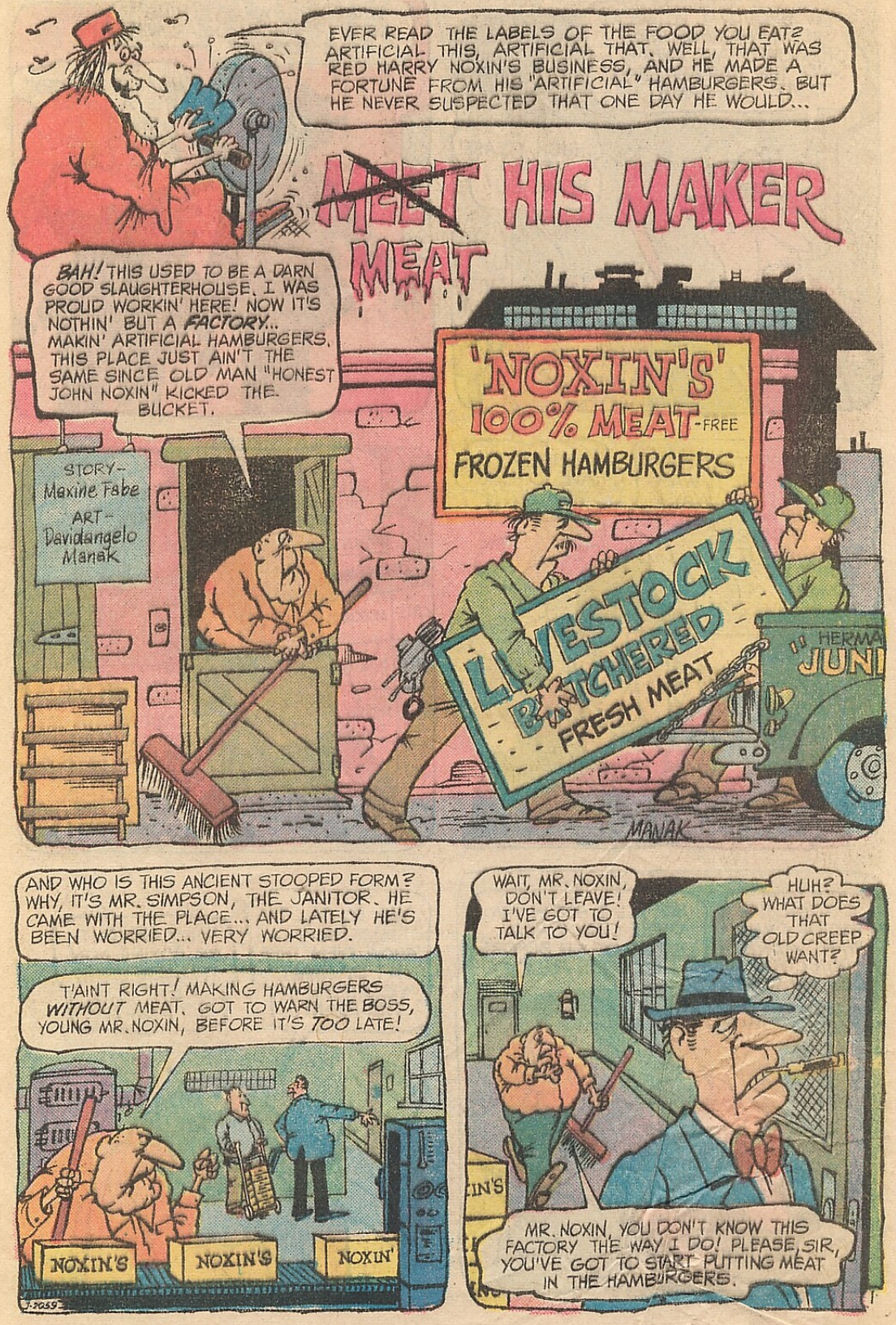
EVER READ THE LABELS OF THE FOOD YOU EAT? ARTIFICIAL THIS, ARTIFICIAL THAT. WELL, THAT WAS RED HARRY NOXIN'S BUSINESS, AND HE MADE A FORTUNE FROM HIS "ARTIFICIAL" HAMBURGERS. BUT HE NEVER SUSPECTED THAT ONE DAY HE WOULD...
MEET HIS MAKER
MEAT
BAH! THIS USED TO BE A DARN GOOD SLAUGHTERHOUSE. I WAS PROUD WORKIN' HERE! NOW IT'S NOTHIN' BUT A FACTORY.. MAKIN' ARTIFICIAL HAMBURGERS. THIS PLACE JUST AIN'T THE SAME SINCE OLD MAN "HONEST JOHN NOXIN" KICKED THE BUCKET.
STORY- Maxine Fabe
ART- Davidangelo Manak
'NOXIN'S' 100% MEAT-FREE FROZEN HAMBURGERS
LIVESTOCK BUTCHERED FRESH MEAT
MANAK
AND WHO IS THIS ANCIENT STOOPED FORM? WHY, IT'S MR. SIMPSON, THE JANITOR. HE CAME WITH THE PLACE... AND LATELY HE'S BEEN WORRIED... VERY WORRIED.
T'AINT RIGHT! MAKING HAMBURGERS WITHOUT MEAT. GOT TO WARN THE BOSS, YOUNG MR. NOXIN, BEFORE IT'S TOO LATE!
NOXIN'S
NOXIN'S
NOXIN'
WAIT, MR. NOXIN, DON'T LEAVE! I'VE GOT TO TALK TO YOU!
HUH? WHAT DOES THAT OLD CREEP WANT?
MR. NOXIN, YOU DON'T KNOW THIS FACTORY THE WAY I DO! PLEASE, SIR, YOU'VE GOT TO START PUTTING MEAT IN THE HAMBURGERS.

WHY SHOULD I PUT MEAT IN MY HAMBURGERS? CHEMICALS ARE CHEAP, AND THE HAMBURGERS TASTE THE SAME!
HUSH, PLEASE! IT'LL HEAR YOU!
WHAT ARE YOU TALKING ABOUT? WHO'LL HEAR ME? THE PUBLIC?
NO! THE FACTORY! IT'S A LIVING THING. IT NEEDS MEAT!
IT'S BEEN THAT WAY EVER SINCE IT WAS BUILT... IT'S ALWAYS NEEDED NOURISHMENT. THE FACTORY'S STARVING. IT WON'T BE ABLE TO HOLD OFF MUCH LONGER!
I GUESS I'LL HAVE TO HUMOR THIS NUT!
O.K. I'LL SEE WHAT I CAN DO. BUT RIGHT NOW I'M GOING HOME!
NOXIN'S
PLEASE! YOU'VE GOT TO LISTEN! LAST MONTH MY PET CAT V-VANISHED! AND LAST WEEK A GERMAN SHEPHERD WANDERED IN HERE... IT'S GONE TOO!
S-SOON THE FACTORY WILL WANT MORE! DON'T YOU SEE, MR. NOXIN?
NO! ALL I SEE IS THAT YOU'RE CRAZY! NOW LET GO OF ME BEFORE I CALL THE POLICE!
YES, DO CALL THE POLICE! SO I CAN SHOW THEM THIS LIST OF HEALTH VIOLATIONS IN THE PLANT!
WHAT ABOUT IT, MR. NOXIN? NOW WILL YOU BRING MEAT FOR THE FACTORY?
VIOLATIONS
CONTINUED ON 3RD PAGE FOLLOWING.

WHAT TO SINK YOUR TEETH INTO WHEN YOU'RE HUNGRY AND YOU'RE NOT A WEREWOLF.

Every now and then, do you get this uncontrollable urge to bite into something that's really got some meat in it?

Are you tired of sugar-sweet snacks that dissolve in your mouth, and crunchy snacks that you can hardly tell you ate, and all the other boring stuff you have to put up with, every day?

Well, take heart. And, while you're at it, take Slim Jim® along in your pocket.

Slim Jim is a chewy, all-meat snack that comes in five very un-boring flavors. Mild, spicy, salami, bacon, and pizza. And you can find it at the grocery store. Or at a lot of the places where you've been getting those sissy snacks.

You might want to carry a few extra ones, too. Then, if you meet a werewolf, you can give him something to sink his teeth into instead of you.

A LITTLE LESS THAN A MEAL. A LITTLE MORE THAN A SNACK.

Now You Can Use

ISOKINETICS

NEW BREAKTHRU IN MUSCLE BUILDING!!!!

Scientific test proves Isokinetics.
166% better than Weights
390% better than Isometrics
. . . for putting the muscle on you!

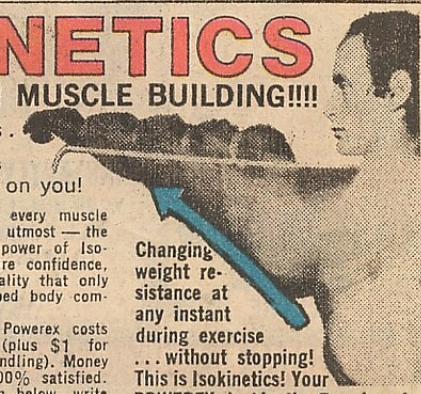

Changing weight resistance at any instant during exercise . . . without stopping! This is Isokinetics! Your POWEREX Isokinetic Exerciser is shown adding inches to chest in "bench press" . . . while saving you the cost of bench, weight stand and weights!

Isokinetics is scientifically PROVED better than ordinary weight training for building your muscle and body! But until now, you had to pay $120 or more for a true Isokinetic exerciser. No longer! The breakthru is here! You get the same results with POWEREX . . . at a low price you can afford. Use Powerex and get benefit of the Isokinetic principle. Regulate resistance (or "weight") by simple, easy squeeze on control lever as you exercise. Any resistance you want -0 to 200 pounds.

Powerex works every muscle fibre to the utmost — the true dynamic power of Isokinetics. Capture confidence, virility, personality that only a fully developed body commands!

Best part — Powerex costs only $13.95 (plus $1 for postage and handling). Money back if not 100% satisfied. Fill out coupon below, write check or money order, and put in today's mail. Powerex is ready to start you on the Isokinetic way to a muscular body and dynamic personal power. Order Now!

- "After four weeks of using the exerciser, my strength has doubled . . . thanks to you." —J Castillo, AK.
- "In just 6 weeks, I put 2" on my arms, 3" on my chest, 2" on my thighs and gained 22 lbs." —ND.
- "I used to be a singles man . . . this season I was a home run hitter, and I credit Powerex with this." — T J, AL.
- "You just aren't another rip-off company. You back what you say." —T Roecklein, WI.

Free Illustrated Wall Chart

With Powerex you get 20" x 28" wall chart with full instructions for several courses. Average 15-minutes-per-week-per-course.

14-DAY GUARANTEE

If not satisfied for any reason return Powerex within 14 days for full refund.

POWEREX, Rm. NA-125, 5511 Ekwill, Santa Barbara, CA 93111

TEAR OUT-MAIL ORDER NOW

POWEREX, Rm NA-125, 5511 Ekwill, Santa Barbara, CA 93111

Please rush me my Powerex Isokinetic Exerciser and Course/exercise chart. I enclose ☐ check or ☐ money order for $14.95. No CODs. (Calif. add 84¢ tax). I understand that, for any reason whatsoever, I may return my Powerex within 14 days for a full refund of my money. . . no questions asked.

Name_____

Address_____

City_____ State_____ Zip_____

Foreign orders, Myers Enterprises, Inc., P. O. Box 1311; Long Beach, CA. 90801, USA

IMPOSSIBLE?

"Every successful bodybuilder has got to use the most advanced bodybuilding methods available. UNIVERSAL BODYBUILDING offers the best! Using UNIVERSAL methods, I have made excellent gains!"

Brian Eastman

INSTANTLY - YOUR MUSCLES WILL BEGIN TO GROW!

NOT FOR THE SUPER BODYBUILDING SYSTEM!

BE BETTER THAN THE BEST, BE DYNAMIC!

MOST MEN NEVER REALIZE THEIR POTENTIAL FOR MUSCULARITY. Why? Probably because they've never come across or taken advantage of a training program quite like the one we offer here at UNIVERSAL BODYBUILDING. Our course has the ULTIMATE MASTERPLAN for TOTAL BODY DEVELOPMENT!

Very few men are satisfied with the way they look at present. They know themselves that they wouldn't mind having a REALLY MASCULINE BODY — one that will "turn on" the girls and make the guys envious.

WITH UNIVERSAL METHODS, YOU CAN BREAK OUT OF YOUR "OLD" SELF, AND TRANSFORM YOUR BODY INTO AN ATTENTION-GETTER!!! WE GUARANTEE TO IMPROVE YOUR BODY FAR BEYOND WHAT YOU'VE EVER BELIEVED POSSIBLE! We have perfected bodybuilding training techniques to the extreme, so that we can offer you the fastest gains possible. If you're thin and underweight, you'll be astonished at how quickly muscles appear. If you're overweight, we can help you to trim down the fat and replace it with rock-hard muscle. We'll tone up your abdominal area, and show you how to obtain a well-defined and impressive waist.

Add 2 or 3 inches to your arms, 4 or 5 inches to your chest — your rewards will be in direct proportion to your effort and accomplishments — nobody sets a limit to your success.

In the time it takes to complete this 12 lesson course, we can guarantee you a muscular foundation fantastic enough to be developed to your fullest potential!!! You can go far beyond mere "improvement" with the Advanced Training Techniques included in this course. We can give you the firm, rippling, muscular body of a physique star!!! Send in for our FREE COLORFUL BROCHURES TODAY (fantastic information about our course — loaded with unbelievable photographs). You won't regret it!!!

BE GREAT - BE SOMEBODY SPECIAL!

Improve your health, self-confidence and your outlook on life as you become more muscular. Regardless of your age, height or present build, we'll help you build a fabulous body. Thousands of people have taken this course with fantastic results — why not you? Whatever you look like today, we can improve on it. We guarantee it!!!

- ☐ ARMS — Develop big, powerful arms — the kind girls love to be held in! Command respect from everyone you meet!
- ☐ CHEST — Is your chest sunken and unimpressive? No more! It's easy to build a massive chest. You can measure 45, 47, or even 50 inches!
- ☐ BACK — Develop your upper back, and get that outstanding "V-Shape!" Often within one week you'll be able to see that wedge formation begin to take shape — it's a real attention-getter!
- ☐ SHOULDERS — Get rid of those puny shoulders! Instead, fill your shirts with bulging muscles!
- ☐ LEGS — Put some muscle on those spindly legs! Muscular legs will give you extra power like you've never dreamed possible!
- ☐ ABDOMEN — Trim and hard — that's the way your abs should look. Get rid of your pot-belly, improve your digestion, and get that washboard waist—all when you develop those abdominal muscles!

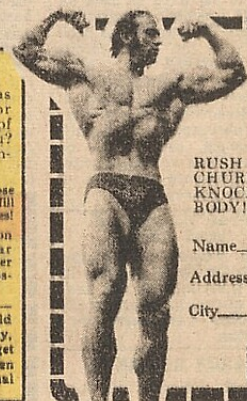

FREE!

UNIVERSAL
BODYBUILDING
Box 485 Dept 8
Dearborn, Michigan 48121

RUSH me those FREE COLORFUL BROCHURES TODAY! I want to be able to KNOCK 'EM DEAD with a FABULOUS BODY!!!

Name_____ Age____

Address_____

City_____ State_____ Zip_____

MAIL TODAY!

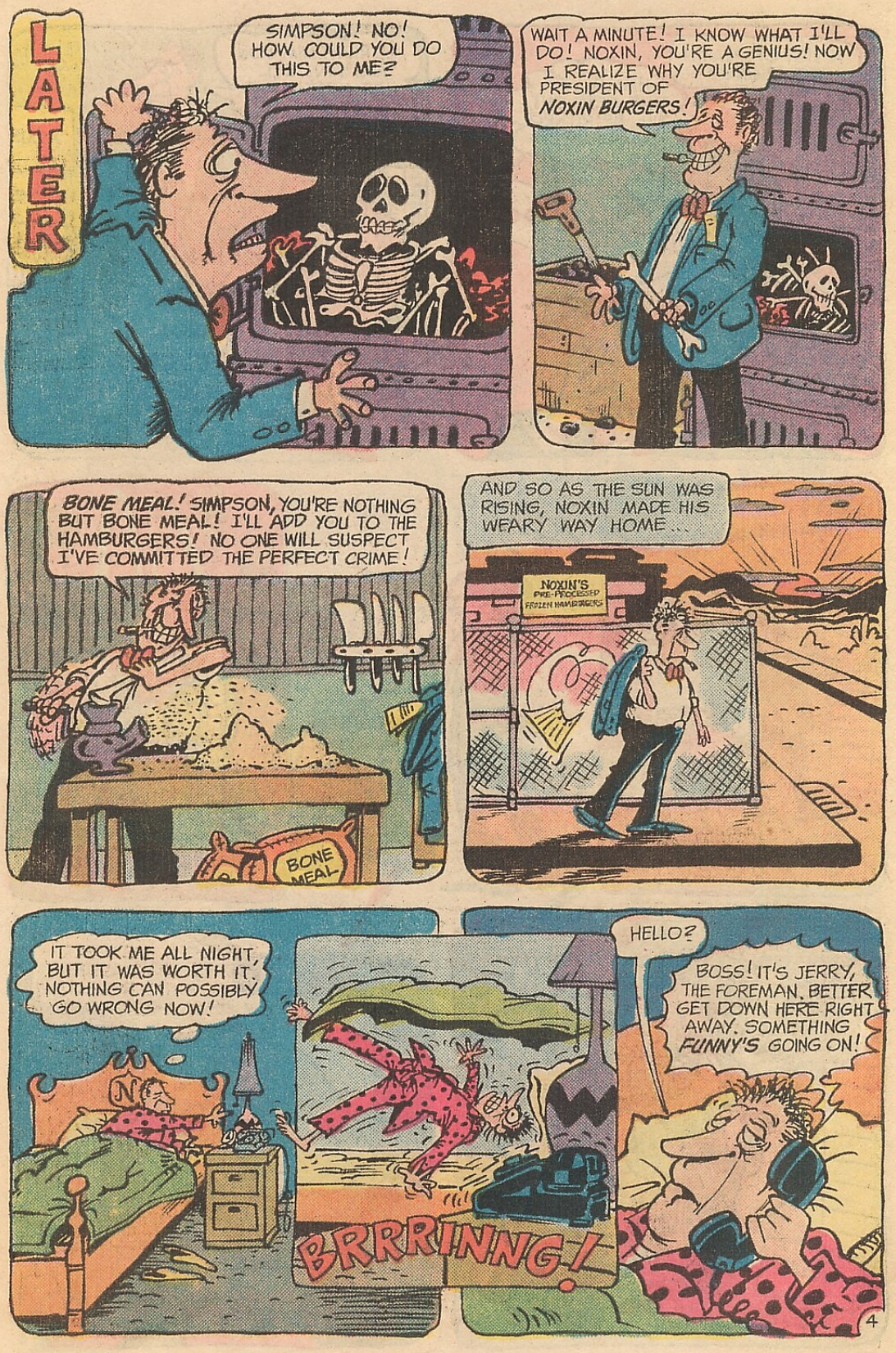
LATER
SIMPSON! NO! HOW COULD YOU DO THIS TO ME?
WAIT A MINUTE! I KNOW WHAT I'LL DO! NOXIN, YOU'RE A GENIUS! NOW I REALIZE WHY YOU'RE PRESIDENT OF NOXIN BURGERS!
BONE MEAL! SIMPSON, YOU'RE NOTHING BUT BONE MEAL! I'LL ADD YOU TO THE HAMBURGERS! NO ONE WILL SUSPECT I'VE COMMITTED THE PERFECT CRIME!
BONE MEAL
AND SO AS THE SUN WAS RISING, NOXIN MADE HIS WEARY WAY HOME...
NOXIN'S PRE-PROCESSED FROZEN HAMBURGERS
IT TOOK ME ALL NIGHT, BUT IT WAS WORTH IT. NOTHING CAN POSSIBLY GO WRONG NOW!
BRRRRINNG!
HELLO?
BOSS! IT'S JERRY, THE FOREMAN. BETTER GET DOWN HERE RIGHT AWAY. SOMETHING FUNNY'S GOING ON!

A LIST OF HEALTH VIOLATIONS?
HMMM... IF THAT GETS OUT, I'LL BE RUINED, BANKRUPT!
THEY'LL SHUT ME DOWN!
ALL RIGHT, SIMPSON, YOU WIN! I'LL USE MEAT IN THE HAMBURGERS!
NOXIN
OH THANK HEAVENS, MR. NOXIN!
NOXIN'S
NOXIN'S
TAKE THIS, YOU OLD RAT FINK!
NOXIN'S
KERUNNCHHH!
GOT TO GET RID OF THE BODY!
NOXIN'S
LET'S SEE YOU GO TO THE POLICE NOW, YOU OLD COOT!
3

A SHORT TIME LATER...
NO! NO! IT CAN'T BE!
YEP, DON'T THAT BEAT ALL? HAMBURGER PATTIES THAT LOOK JUST LIKE OLD MAN SIMPSON!
SAY, WHERE IS SIMPSON, ANYWAY? IT AIN'T LIKE THE OLD GUY NOT TO SHOW UP! HE HASN'T MISSED A DAY IN FIFTY YEARS!
ARE YOU ALL RIGHT, MR. NOXIN?
THIS IS GHASTLY! SIMPSON'S COME BACK TO HAUNT ME!
HE WAS RIGHT!
THE FACTORY IS ALIVE!
OKAY, EVERYBODY OUT! TAKE THE DAY OFF! I'VE GOT TO MAKE SOME... ER, MODIFICATIONS ON THE MACHINERY IN HERE!
I NEED A DRINK-- MY KNEES FEEL LIKE THEY'RE MADE OF RUBBER!
BUT AFTER A FEW DRINKS...
HEY! WHAT AM I SO AFRAID OFF? THEY CAN'T PIN ANYTHING ON ME. I'M SAFE--I DON'T HAVE TO EVER GO BACK IN THERE! I HAVE SIMPSON'S LIS...
THE LIST! I DON'T HAVE IT! I PUT IT IN MY COAT POCKET LAST NIGHT. IT MUST HAVE FALLEN OUT! I'VE GOT TO FIND IT!
CONTINUED ON 4TH PAGE FOLLOWING.

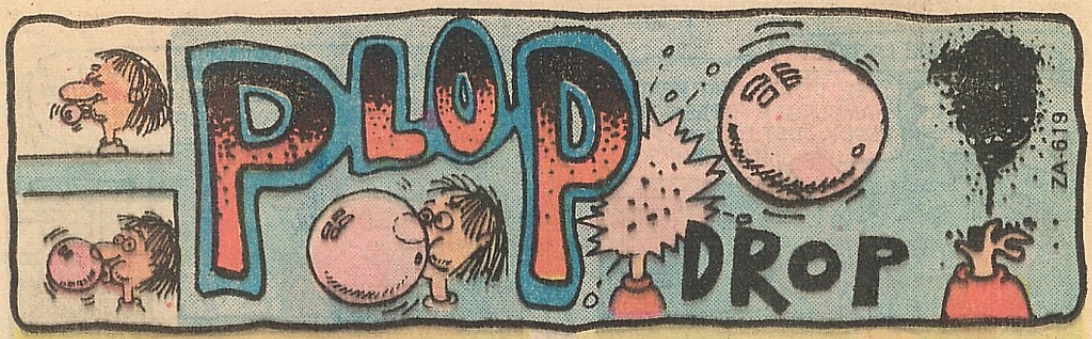

Dear Plop-Printers,

After a long and thoughtful session, I have written you this urgent message. I plead with you to make your **PLOP** issues longer! They don't burn very long in our fireplace, but they do give off nice colors. I fear we will soon freeze to death if you guys don't make your magazine longer.

Napoleon XIV, North Pole, Earth

Actually, we think it's a waste of time to make PLOP longer since all we ever wanted to do was see if you readers could count past ten (pgs. that is). But since you asked, we're gonna give you a double-size package of PLOP next month . . . when a special 50¢ magazine entitled DC SUPER STARS devotes an entire issue to Sergio Aragones and his PLOPular productions. There's plenty of new stuff in the issue, including a visit to Wonderland with the three weirdos, a visit to a competing humor magazine with our Mexican Marauder, and an island fable that is titled "It Shouldn't Happen To A Dog" . . . all totalling more than 50 pages of Sergio's stories and gags!

* * * * *

Dear Plop,

You really think we're dumb, don't you. Well, we're not.

For instance, in issue sixteen, on the first page, Abel opens the magazine by saying that **PLOP** is "... the only magazine with rust-resistant staples ..." Who do you think you're fooling? Your staples rust after six hours in water . . . I checked.

Marc Rosner, Yonkers, New York

We trust you were holding your breath the entire time.

* * * * *

Dear Plopsters,

I have come from a planet far distant from yours, in the great void of emptiness. We of the planet Calaratops are granted a rest period—I believe you humans call it "vacated" (my Earth vocabulary is in need of improvement)—every 378 solmads (one solmad equals 1.3249 of your Earth centuries). Calculations from our advanced bioelectromagnetic computo-camplex have indicated that your planet would be the most appropriate zone for a "vacated". I entered the triodeal-multi-quantivo-matical transporter that was set according to your world's foremost magazine (**PLOP**) and its efficient method of publication dating.

Instantly, I was transported to your foul-smelling planet. I scanned the scenery to determine the cause of the stench when I discovered that your sky was blue—not like our green—and in the center of it all was an unusual orb of blinding yellow, radiating far more x-rays than our own red sun.

After the examination of said experience, I resumed observation and transported myself to one of your "cities". It was here that I happened upon a conglomeration of hideous creatures . . . creatures with only two orbitals for a bivision operation, one protrusion with two ducts for ventilation, and a horizontal opening inhabited by a long, slimy parasitic organism. Simply horrible!

These creatures were gathered around a collection of the only intellectual magazine on your planet (**PLOP**) and they dispersed when I, a very handsome being in my own right, wanted to make a purchase. I requested 3,462 issues of **PLOP** but I was confronted by two problems: the shop owner could not understand me, and he would not accept quasibobs for currency (one quasibob equals 3.4 rathorbs which equals 675 zentxs; one zentx in turn equals 1/5.3 qzytlgs; and one qzytlg will buy 17 issues of **PLOP**!

As fellow gentle beings, I ask you to ease my "vacated" by helping me deal with this poor ignorant shopkeeper.

Ytxke, Calaratops

Sorry, we refuse to handle foreign exchange . . . however, we will be happy to provide you with a lifetime subscription for yourself—if you can figure out how to get it mailed to Calaratops!

* * * * *

Dear Mr. Plop,

Who is Wally Wood and why do you print this comic?

Freddy Thompson, Vidalia, Georgia

The answer to both is we don't know, and if you don't buy the next issue we'll never find out . . . so see you next month for DC SUPER STARS presents PLOP, and the month after that for PLOP! #21 . . . and while you're waiting, send your comments to: PLOP DROP, National Periodical Publications, 75 Rockefeller Plaza, New York, New York 10019.

® Hostess is a registered trademark of ITT Continental Baking Company

Super MUSCLE SYSTEM

WRITE FOR FREE MUSCLE INFORMATION TODAY!
Send name and age to
UNIVERSAL, INC.
Box 485 E. Dearborn MI 48121

WRITE RIGHT NOW!

Write advertisers direct. For information about this page write S. Schwarz & Co. 355 LEXINGTON AVE. N.Y., N.Y. 10017

The Only Complete
SPECIAL INVESTIGATOR KIT

Also FREE Badge Flasher with each kit!

Badge • Carrying Case • Special I.D. Card • Badge Flasher
Not for sale to N.Y.S. residents

$3.95 Plus 35¢ Post.

Choice of SPECIAL POLICE • PRIVATE DETECTIVE • SPECIAL INVESTIGATOR

Plus FREE Booklet "How To Detect & Solve Crimes" by A Leading Authority

Best Buy Around! Professional type complete kit. Genuinely styled heavy silver-badge, leatherette case, authentic I.D. Card, Badge Flasher. Used by private and special investigators everywhere.

BIG 3 Dept. NC-12 I
150 Nassau St. N.Y., N.Y. 10038

KARATE

JUDO-SAVATE
JIU-JITSU

THE GREATEST SELF DEFENSE SYSTEM KNOWN TO MAN!

Learn-At-Home-Course reveals hundreds of deadly self defense secrets, which will enable you to protect yourself from any attacker! Easy to learn!

FREE!

FREE COLORFUL BROCHURE
Send 25¢ to cover postage and handling costs
Send to: UNIVERSAL, Dept. S
BOx 39303 DETROIT, MICHIGAN 48239

BE A MAGICIAN! Worlds' largest & best selection of magic and jokes. Have LOADS OF FUN fooling your friends! NEW SUPER GIANT CATALOG 50¢
ABRACADABRA MAGIC SHOP
280 B17 HAMILTON - RAHWAY, N.J. 07065

THOUSANDS OF MAGIC TRICKS

FREE COMIC CATALOGS

Send NOW for our Big Buying and Selling Lists and Free Comic Bag.
RICHARD ALF, BOX 20622-D, SAN DIEGO, CA 92120
or visit our store at 1733 University Av., S.D. Ph. 291-1515

COMIC BOOKS

FOR SALE

250,000 in stock. The complete Marvel & DC Groups from 1935-1975. Also Original Art. Pulps. Toys. Doc Savage. Walt Disney Pubs., Movie items etc. from 1900-1975. We also buy. Send selling list with prices.

GIANT CATALOG 60¢
HOWARD D. ROGOFSKY
P.O. Box 1102-Flushing, N.Y. 11354

FREE MUSCLE SECRETS

FREE

Add 10" Muscle to chest, 6" to arms. GAIN ½" DAILY. Free information. Send 25¢ postage & handling. MUSCLE BUILDERS, Box 564, Napoleon, Ohio 43545.

X-RAY SPEX!

- *See bones thru skin!*
- *See thru clothing!*
- *Fantastic illusion!*

$1

ASTOUND YOUR FRIENDS WITH X-RAY VISION

BIG 3 • 150 Nassau St. Dept. NC-12X N.Y. 10038

BASEBALL BUBBLE GUM CARDS —FIND OUT WHAT THOSE CARDS SELL FOR. DON'T THROW THEM OUT. WE BUY & SELL. SEND $1.25 FOR OUR 24-PAGE ILLUSTRATED PRICE LIST. CARD COLLECTORS CO., BOX 293-NC, FRANKLIN SQUARE, N.Y. 10010

Comic Books—Most Publishers Bought & Sold
Send 50¢ for catalog
COLLECTORS UNLIMITED
P.O. Box 226
New Ipswich, N.H. 03071

BE TALLER

Stand 2-6 inches TALLER in a few weeks. GUARANTEED. All ages. No gimmicks. Send 35¢ for information to Tall-Up, Box 16037 NR St. Bern, Sta., Cincinnati, Ohio 45217

COMIC BOOKS FOR SALE

1940 to 1975
over 100,000 in stock
35c for complete list.
Robert Bell, Box 18
Hauppauge, N.Y. 11787

U.S. COIN-FILLED BARREL

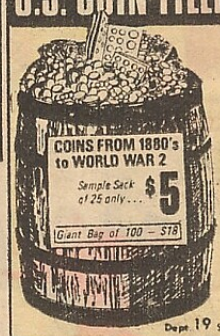

We bought this barrel from an old-time collector... and can't spare months cataloging and pricing thousands of coins... so out they go... mixed 'grab-bag' style. You'll find old-type nickels, dimes, early Lincolns & Indians, etc. 32 page catalog included with order, otherwise 50¢.

CENTRE COIN CO. BOX 19 Dept. Sherman Oaks, Calif. 91413

Selling - COMIC BOOKS - Buying
$100,000 Inventory
Marvel, D. C., Golden Age
LARGE CATALOG 50¢
Includes Samples & 1.00 Credit Card
JACK HUNT
Box 194D Kenmore, N. Y. 14217

'SURPRISE' COIN PACKET

$1
6 packets-$5
12 for $10

Each packet MAY contain:
- Crowns!
- Silver pcs!
- World coins!
- Ancients!
- Type coins!
- GOLD pieces!

Thousands of coins up to 100 years old. Worth at least DOUBLE catalog value. No 2 assortments alike!

HOBBY COIN CO. Dept. N
Box I, Sherman Oaks, Cal. 91413

STAR TREK COMPUTER GAME!

Want to play computer games? Like Star Trek, hunting a Wumpus in a cave, landing a LEM, driving a road race, or attacking a submarine. How about the latest Isaac Asimov story about all the world's computers linking up? Puzzles, cartoons, posters, and more all in *Creative Computing* magazine. $8/year, sample $1.50. P.O. Box 789-M, Morristown, NJ 07960.

Comic Catalogue

COMICS • POSTERS
PULPS • BOOKS
WE BUY & SELL
TRY US!

250,000 COMICS IN STOCK
64 PAGES
SEND 50¢ FOR OUR HUGE CATALOGUE
50¢ REFUNDABLE WITH FIRST ORDER

Pacific Comics
P.O. BOX 99217
SAN DIEGO, CALIF. 92109
(714) 270-6911

BEST BY MAIL

Rates: Write Box 5, Sarasota, Fl. 33578

VOICE imitations! Imitate anyone's voice automatically! Methods $2.00. Carl Potorti, Box 255, Levittown, Pa. 19059

EARN immediately stuffing envelopes. $25.00 hundred. Rush stamped addressed envelope. United, 3838½NM Van Dyke, San Diego, Ca. 92105

WARNER'S Magic Factory, catalog 50¢. Box 455F, Hinsdale, Il. 60521

GIGANTIC merchandising profits! "Shoestring" investment. Write: Earth Treasures, Box 3441, St. Petersburg, Fl. 33731

$25.00 HUNDRED stuffing envelopes. Free supplies. Send stamped envelope. ISCO, 3835 42nd, San Diego, Ca. 92105

THE LIST... GOTTA FIND THE LIST!
WHOOPS... THERE IT IS!
VIOLATIONS
GOTCHA!
VIOLATIONS
OH NO...
THE FACTORY! NO! IT'S GOING INTO THE WINDOW!
NOXIN'S
THE LIST HAD BROUGHT NOXIN BACK! BACK TO THE PLACE WHERE HE SWORE NEVER TO SET FOOT AGAIN!
I'VE GOT TO GO IN, JUST ONE MORE TIME!
6

WITH HIS HEART POUNDING, NOXIN SPED INTO THE FOREBODING BUILDING...
THERE IT IS. IT SLIPPED INTO THAT OLD MEAT GRINDER!
THERE! I'VE GOT IT!
SAY, WHAT THE HECK'S GOING ON?
THIS THING'S MOVING!
EE
EAAH
GRRRUNNGH!
THE NEXT MORNING, THE WORKERS RETURNED TO THE FACTORY...
GEE, WHERE'S THE BOSS?
PROBABLY ON VACATION. HE DIDN'T LOOK SO GOOD YESTERDAY.
LOOK--JUST DO YOUR JOB AND DON'T ASK ANY QUESTIONS!
NOXIN'S
AND SO NO ONE NOTICED THE BRAND NEW ROWS OF FRESH, JUICY HAMBURGERS COMING OFF THE LINE.
SCRITCH SCRITCH SCRITCH
SAY, DID YOU HEAR THAT? KIND OF A SCRATCHING!
NAH! IT'S JUST YOUR IMAGINATION! FINISH YOUR COFFEE.
YES, THE FACTORY WAS HAPPY AGAIN!
SCRITCH SCRITCH SCRITCH
END

MAKE MONEY CUSTOMIZING CARS, VANS, CYCLES, BUGGIES INSIDE & OUT!

Train at Home in Spare Time
WE FURNISH EVERYTHING YOU NEED TO LEARN THIS NEW CAREER . . . Even Show You How and Where to Buy Equipment & Supplies at Low Prices!

START YOUR OWN SHOP – FULL OR PART TIME

What we want you to know is how fast and easy we can train you to do this kind of work in your own garage or back yard—without charging you an arm and a leg for learning. Just spend an hour or two a day, following our step-by-step instructions, and only a few weeks after you start, you'll be handling an air gun and striping brush as though you were born with them in your hands.

We show you how to do everything so easy you can't miss . . . Fading, fogging, flames, scallops, lace, cobwebbing and other special effects. Included with your course is a wild assortment of patterns, decals and ideas that turn you into an expert with just a little practice. Not only do you learn how to use the air brush, but we show you secrets of pin-striping, gold-leafing, custom lettering, decals, taping, masking, preparation — everything you need to know and want to learn about custom paint jobs.

Get Ready for the Kind of Career that Pays You to Do What You Enjoy Doing Anyway!

YOU LEARN INSIDE CUSTOMIZING, TOO!

Only the Customizing Center puts it all together for you — teaches you the complete "ins and outs" of van and car customizing. The same course teaches you with step-by-step lessons how to do panaling, upholstery, carpeting, drapes, built-ins, everything! Work with wood, vinyl, cloth and other materials. Learn how to mix or match colors. Includes basic information on installing high-back swivel and reclining seats, as well as beds, bunks, tables, etc.

SAVE BY CUSTOMIZING YOUR OWN VAN OR CAR
. . . Start Earning Good Money Doing Vans for Others in Spare Time . . . Even Before You Finish Your Course!

LEARN HOW TO PUT ON THE ADD-ONS!

Make more money selling and installing portholes, flares, custom windows, sun- and moon-roofs, air scoops, coolers, side pipes, spoilers, and racks. We show you how . . . help you get set up for dealer discounts to save you money on your own jobs, or make more money on the jobs you do for others.

This Full Color Customizing Brochure Shows You How Easy It Is . . . How Fast You Can Start! Write for It Today . . . It's FREE!

How To Make $$$$$ CUSTOMIZING VANS, TRUCKS, CARS

Careers Through Home Study
CUSTOMIZING CENTER Dept. RKOC5
4401 Birch St., Newport Beach, CA 92663

Rush me free information and full color brochure. I understand it is absolutely free and without obligation; and no salesman will call.

Name _____ Age ____
Address _____
City _____ State _____ Zip _____

CUSTOMIZING CENTER Dept. RKOC5 4401 Birch St., Newport Beach, CA 92663

SUPER BIG! SUPER-HERO STICK-ONS!

Stick your favorites up anywhere...in seconds!

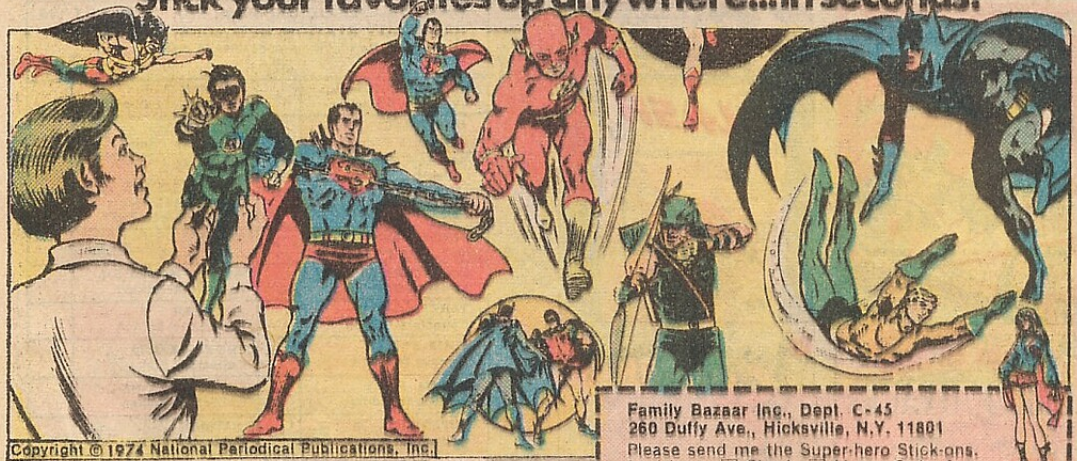

Copyright © 1974 National Periodical Publications, Inc.

Full color "stick-ons" of Superman, Batman, Robin, Supergirl, Green Lantern, Green Arrow, Aquaman, Wonder Woman, Hawkman, Flash—for the first time together, ready to peel off and stick on any flat surface. No adhesives needed. 14 figures in all. Big ones (12" tall). Small ones for books, bikes, and things. **All 14 cost only $2.50 plus 45¢ postage.** (Order two sets for $5.25 and save 65¢ on the second.) Full money-back guarantee if not completely satisfied. Mail this coupon today, and we'll send you your Super-heroes immediately.

$2.50

Family Bazaar Inc., Dept. C-45 260 Duffy Ave., Hicksville, N.Y. 11801

Family Bazaar Inc., Dept. C-45
260 Duffy Ave., Hicksville, N.Y. 11801

Please send me the Super-hero Stick-ons.
I enclose: ☐ Check, ☐ Money Order for:
☐ One set—$2.50 plus 45¢ postage.
☐ Two sets—$4.50 plus 75¢ postage.
☐ _____ Additional sets—$2.25 each.

Print
Name _____
Address _____
City _____
State _____ Zip _____
N.Y. residents add 8% sales tax. (Allow 4 weeks for delivery).

NATIONAL PERIODICAL PUB., INC. P.O. BOX 116
RADIO CITY STATION, NEW YORK, N.Y. 10019

Please send the following magazines to me.

	CHECK HERE		CHECK HERE
SUPER-FRIENDS C-41 Collectors' Edition		BATMAN #1 F-5 Famous 1st Edition	
DICK TRACY C-40 Collectors' Edition		GHOSTS C-32 Collectors' Edition	
BATMAN Collecti	SOLD OUT	RUDOLPH C-33 Collectors' Edition	
DETECTIVE C-28 Famous 1st Edition		CHRISTMAS WITH THE SUPER-HEROES C-34	
SHAZAM C-27 Collectors' Edition (1)		SHAZAM C-35 Collectors' Edition (2)	
SENSATION #1 C-30 Famous 1st Edition		WONDER WOMAN F-6 Famous 1st Edition	
TARZAN C-29 Collectors' Edition		ALL STAR F-7 Famous 1st Edition	
WHIZ #1 F-4 Famous 1st Edition		THE BIBLE C-36 Collectors' Edition	
FLASH F-8 Famous 1st Edition		SUPER-VILLAINS C-39 Collectors' Edition	
SUPERMAN C-38 Collectors' Edition (2)		BATMAN C-37 Collectors' Edition (2)	

$1.50 each (1.00 & 50c for postage and handling)

I am enclosing $..... (Check or money order only)

PRINT CLEARLY

NAME .....

ADDRESS .....

CITY ..... STATE ..... ZIP .....

THIS...

DC AND MARVEL PRESENT

THE GREATEST SUPERHERO TEAM-UP OF ALL TIME!

THE BATTLE OF THE CENTURY

$2.00

SUPERMAN VS the AMAZING SPIDER-MAN®

...SAYS IT ALL!!

RESERVE YOUR COPY BY ORDERING TODAY!!!

NATIONAL PERIODICAL PUB., INC. P.O. BOX 116
RADIO CITY STATION, NEW YORK, N.Y. 10019

Please send the following magazine to me.

SUPERMAN VS SPIDER-MAN	$2.50 ($2.00 & 50c for postage & handling)

I am enclosing $..... (Check or money order only)

PRINT CLEARLY

NAME .....

ADDRESS .....

CITY ..... STATE ..... ZIP .....

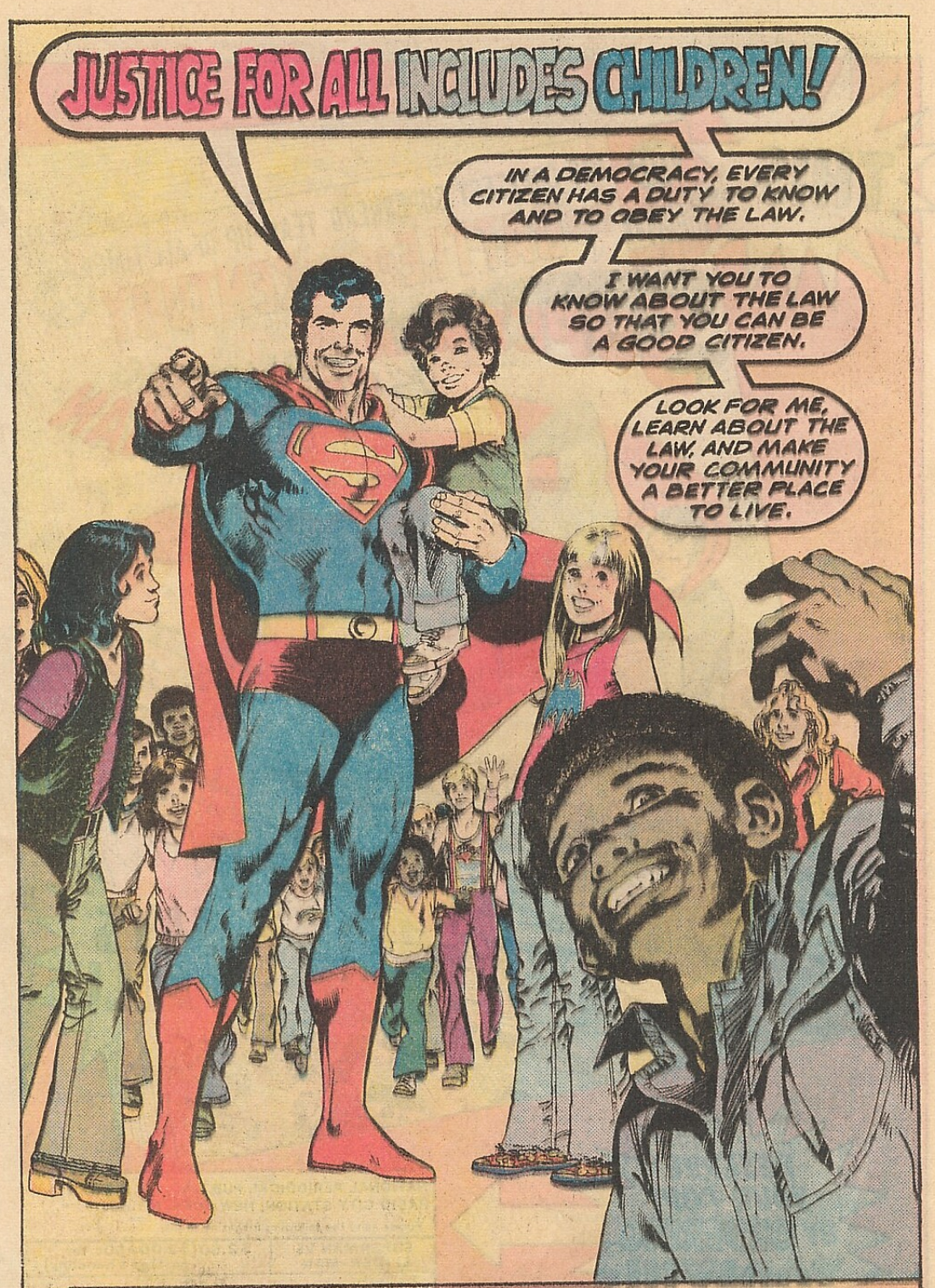

THE LINE OF DC SUPER-STARS

PUBLISHED AS A PUBLIC SERVICE IN COOPERATION WITH THE NATIONAL CENTER FOR JUVENILE JUSTICE, THE RESEARCH DIVISION OF THE NATIONAL COUNCIL OF JUVENILE COURT JUDGES AND NATIONAL PERIODICAL PUBLICATIONS, INC.

WE ALREADY GAVE YOU A TO F... NOW ADD TO YOUR COLLECTION OF

PLOPULAR POETRY

G-H AND I!

WORDS & PICTURES by WALLY WOOD

G is for Glotz

Glotz is a big mystery.
His eyes are where his ears should be.
Although he's weird, he's not a fake...
He's Doctor Frank N. Stein's mistake.

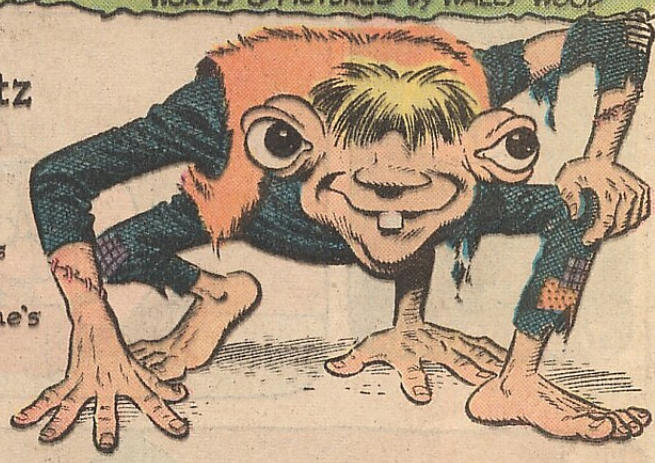

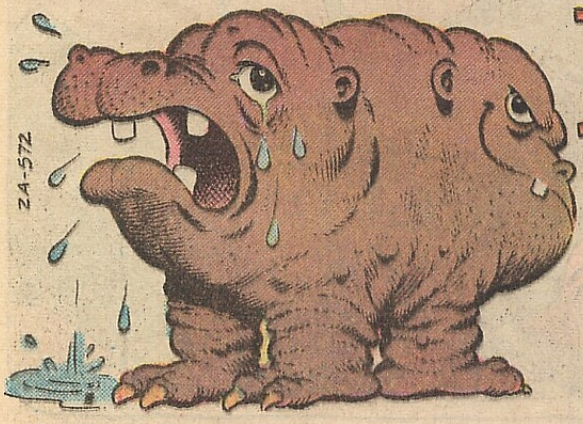

H is for the Hippocritter

The Hippocritter cries a lot,
But beware, for like as not,
When he does, it's just a trick.
He's no good, he makes me sick!

I is for Iggy

Iggy's the only man you'll find
Upon the earth who feels inclined,
Now and then for recreation,
To dynamite a railroad station.

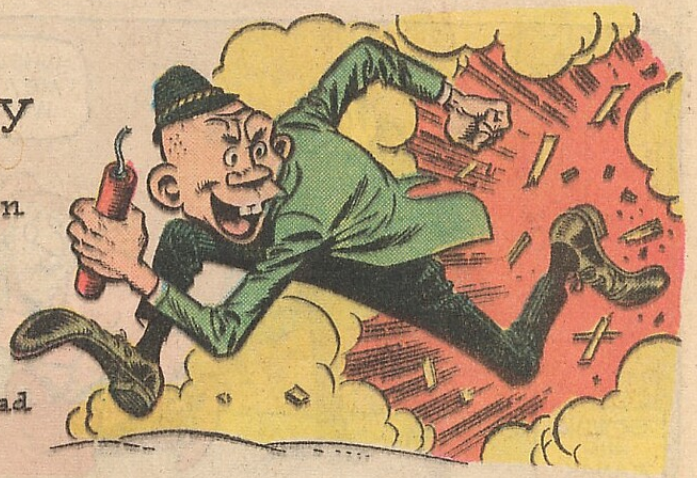

SUPER PLOPS
THE BURGLAR
WHEW...YOU SCARED ME! I THOUGHT YOU WERE BATMAN!
EDWING AND MANAK

Have you seen this coupon before?

It has helped to start many men and women on the road to greater accomplishment

© 1972 LaSalle Extension University, A Correspondence Institution

MAIL THIS HANDY POSTAGE-PAID COUPON-ENVELOPE

Cut coupon along dotted lines, fill in your name and address . . . fold, seal (tape, paste or staple) and mail. No stamp or envelope is necessary.

Please send me, without obligation, FREE booklet on the opportunity I have checked:

ACCOUNTING
☐ General Accounting

BUSINESS MANAGEMENT
☐ Complete Training

PERSONNEL MANAGEMENT
☐ Complete Training

REAL ESTATE
☐ Complete Training

DIESEL MECHANICS
☐ Maintenance & Repair

TRAFFIC & TRANSPORTATION
☐ Complete Training

INTERIOR DECORATING
☐ Complete Training

ADMINISTRATIVE ASSISTANT
☐ Exec. Secretarial Skill

COMPUTER PROGRAMMING
☐ Basic Training

MUSIC INSTRUCTION
☐ Piano ☐ Guitar
☐ Spinet Organ

DRAFTING
☐ Complete Training

DENTAL OFFICE ASSISTANT
☐ Complete Training

STENOTYPE
☐ Machine Shorthand

WRITING
☐ Fiction
☐ Non-Fiction

ART TRAINING
☐ Complete Training

ELECTRONICS
☐ FCC License

SUPERVISORY MANAGEMENT
☐ Management Skills

EXECUTIVE DEVELOPMENT
☐ Law for Executive Leadership*
☐ Law for Police Officers*
*No state accepts any law home study course, including LaSalle's, as sufficient education to qualify for admission to practice law.

RESTAURANT MANAGEMENT
☐ Management Training

BANKING & FINANCE
☐ Management Training

MOTEL/HOTEL MANAGEMENT
☐ Complete Training

AIR CONDITIONING & REFRIGERATION
☐ Service & Repair

HIGH SCHOOL
☐ Diploma Program

SECRETARIAL
☐ Complete Training

Dept. 75-021

Mr.
Mrs. ..... Age .....
Miss
(Circle title and please print)

Address ..... Apt. No. .....

City & State ..... Zip .....

46D FOLD HERE ▼ (DO NOT CUT) SEAL AND MAIL TODAY – NO STAMP NEEDED. 19

Cut Along Dotted Line — Seal (Tape, Paste or Staple) and Mail Today.

Just looking at it won't get you anything... but mailing it could lead to a more rewarding future!

The LaSalle coupon is one of the most often-seen coupons in America. To many of those who have already mailed it, it has proved a first step to opportunity.

FIRST CLASS
PERMIT NO. 27
CHICAGO, ILL.

BUSINESS REPLY MAIL
No postage stamp required if mailed in the United States

Postage will be paid by

LA SALLE EXTENSION UNIVERSITY
A Correspondence Institution
417 S. DEARBORN STREET
CHICAGO, ILLINOIS 60605

Right now, ambitious men and women in many walks of life are preparing for better futures with the help of LaSalle spare-time training. Whether your goals are increased career opportunities or self-improvement you owe it to yourself to find out what LaSalle home study can do for you.

For more than sixty years, LaSalle has been a leader in home study. It has a large staff of experienced instructors. That is why your training is in good hands; why a LaSalle diploma is a respected credential.

LaSalle offers you many kinds of home-study programs. Your choice is wide. LaSalle gives you modern comprehensive instruction in many of today's growth fields where there is a need for trained newcomers.

You learn at home; lessons come to you by mail. You are a class of one; you choose your own study hours, set your own pace.

You should act now. The broadened opportunities resulting from LaSalle home study may make a big difference in your future. One outstanding student reports: "Since enrolling in the LaSalle course, I have progressed from trainee to a management position at three times the income." Many letters like this come to LaSalle. Why not get full information right now on the field that interests you? Mail coupon to LaSalle, 417 S. Dearborn St., Chicago, Illinois 60605. No obligation.

HAVE A SUPER YEAR!

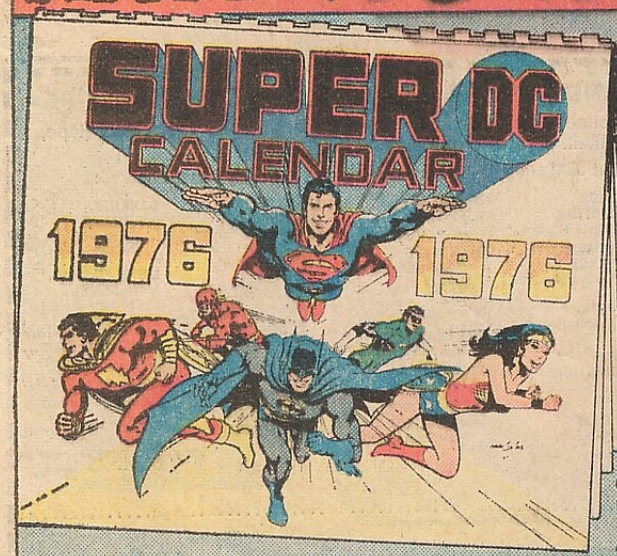

AND SEE IT AT A GLANCE WITH YOUR OWN

NOW, FOR THE FIRST TIME, VIEW EACH MONTH WITH A SUPER FRIEND!!

DC10 ONLY $4.95 PLUS .50¢ POSTAGE & HANDLING

SUPER STUNTCYCLES
GYRO POWERED...THEY FLIP, DO SOMERSAULTS PLUS LOADS OF OTHER STUNTS
$2.19 EACH + .39¢ POSTAGE & HANDLING

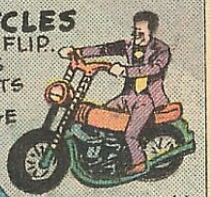

DC11 Joker

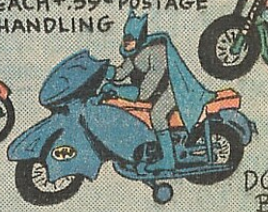

DC12 Batman

DC13 Penguin

BATMAN GLIDER PLANE
STURDY STYROFOAM CONSTRUCTION

FULL 20" WING SPAN

DC16

$1.39 + .39¢ POSTAGE & HANDLING

THE LINE OF DC SUPER-STARS

DC15

GET A SUPER SQUIRT With your SUPERMAN and BATMAN SQUIRT GUN $1.69 + .39¢ POSTAGE & HANDLING

DC 14

GET SUPER CLEAN TEETH fo with your **BATMAN** BATTERY OPERATED **TOOTH BRUSH** $5.95 + .49¢ POSTAGE & HANDLING

DC17

SUPER FRIENDS CAR
(BATMAN, ROBIN, SUPERMAN & AQUAMAN)
BATTERY OPERATED, REMOTE CONTROL WITH WHEELY ACTION
$5.95 + .59¢ POSTAGE & HANDLING

DC 18

MAIL TO: NCG MERCHANDISE DEPT. 2
P.O. BOX 777
DOVER, N.J. 07801

PLEASE RUSH ME THE ITEMS CHECKED. I ENCLOSE MY CHECK OR MONEY ORDER FOR $ _____ total

Name _____ AGE _____
Street _____
City _____
State _____ Zip _____

ALLOW 4 WEEKS FOR DELIVERY. CANADIAN ORDERS ADD 50¢

- ☐ DC10 at $5.45
- ☐ DC11 at 2.58
- ☐ DC12 at 2.58
- ☐ DC13 at 2.58
- ☐ DC14 at 2.08
- ☐ DC15 at 2.08
- ☐ DC16 at 1.78
- ☐ DC17 at 6.44
- ☐ DC18 at 6.54

PRICES INCLUDE POSTAGE AND HANDLING!!

N.J. RESIDENT PLEASE ADD 5% SALES TAX

TEAM SPORTS PERFORM A USEFUL SOCIAL FUNCTION...

WORKING AS AN INTEGRAL MEMBER OF A UNIT, RATHER THAN AS AN INDIVIDUAL PERFORMER, ONE LEARNS RESPECT FOR THE ABILITIES OF OTHERS...

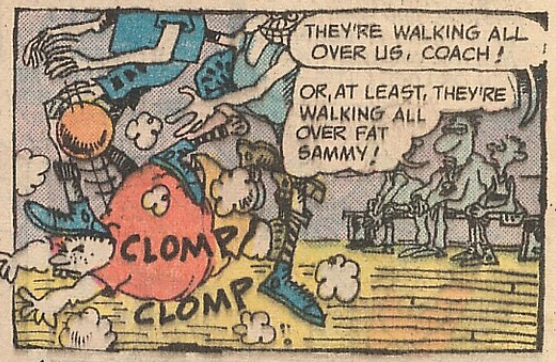

AND, OUT OF THIS RESPECT, GROWS FRIENDSHIP, A CLOSENESS RARELY KNOWN OUTSIDE THE ARENA OF SPORTS...

ZA-602

ARRGH... I WOULDN'T MIND BEING ON THE BOTTOM OF THIS PILE-UP! BUT THESE ARE MY OWN TEAMMATES!

SAMMY SMEDLING WAS A FAILURE AT SPORTS. BASEBALL, BASKETBALL AND FOOTBALL WERE JUST NOT HIS GAMES. HE WAS, AFTER ALL, A FAT GUY. THAT'S WHY HIS FATHER DECIDED HE'D BE BETTER SUITED FOR AN INDIVIDUAL SPORT WITH A MYSTICAL, FAR EASTERN BASIS --LIKE JUDO! PERHAPS, HE WAS BETTER SUITED TO TOSS BULLIES AROUND IN...

THE GENTLE WAY!

SCRIPT & SKETCHES: ART ARAGONES

GET MOVING! I WAS AN ATHLETE AND, BY GUM, YOU'RE GONNA BE ONE!

NO, DAD! PLEASE! I DON'T WANNA GO IN THERE! THEY'LL KILL ME! CHOP ME UP INTO LITTLE PIECES!

AIKIDO
JUDO
KUNG-FU
KARATE

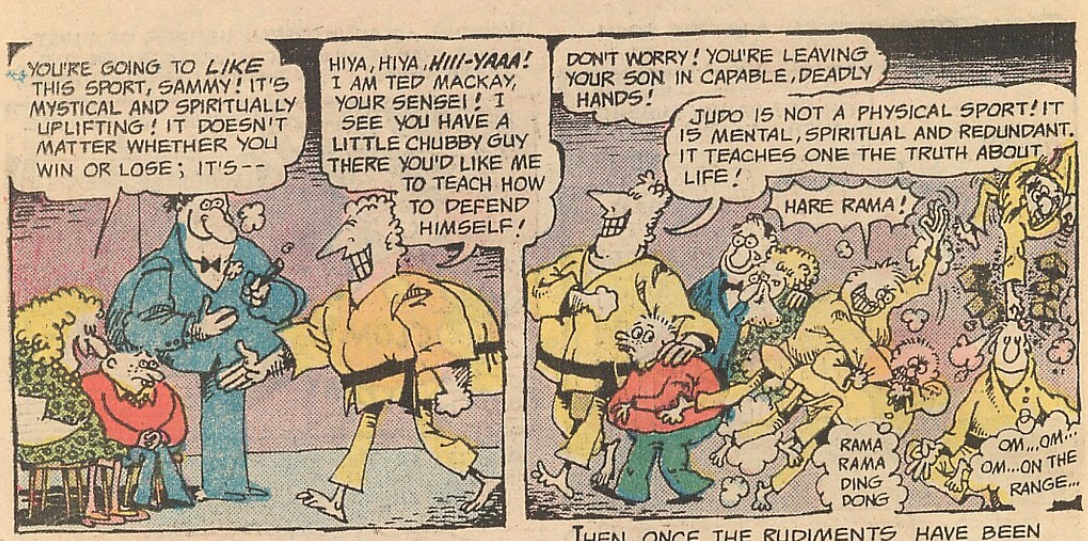

SLOWLY, THE FULL, NEAR-MYSTIC MEANING OF THIS GENTLE ART BECOMES EVIDENT TO YOUNG SAMMY...

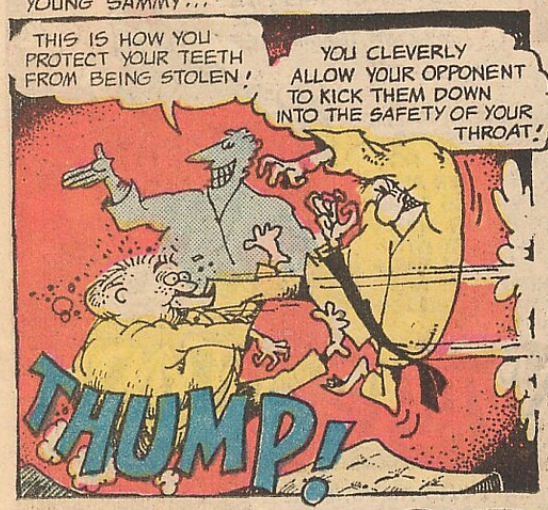

THEN, ONCE THE RUDIMENTS HAVE BEEN MASTERED, IT IS TIME FOR SAMMY'S JUDO SCHOOL TO MEET THEIR TRADITIONAL RIVALS IN RIVAL COMPETITION...

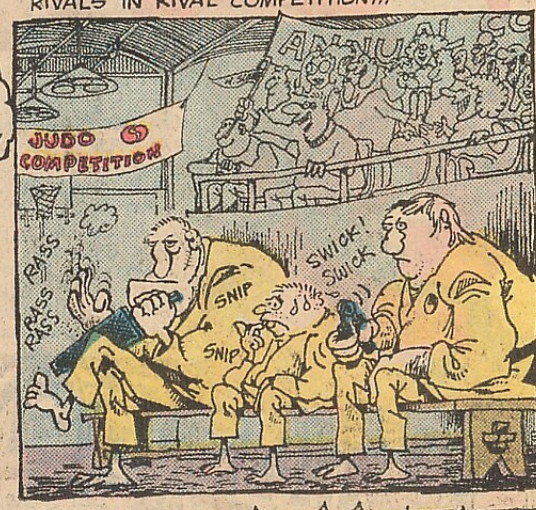

AND, IN THE STANDS-- RELATIVES CHEER THE HOME TEAM ON...

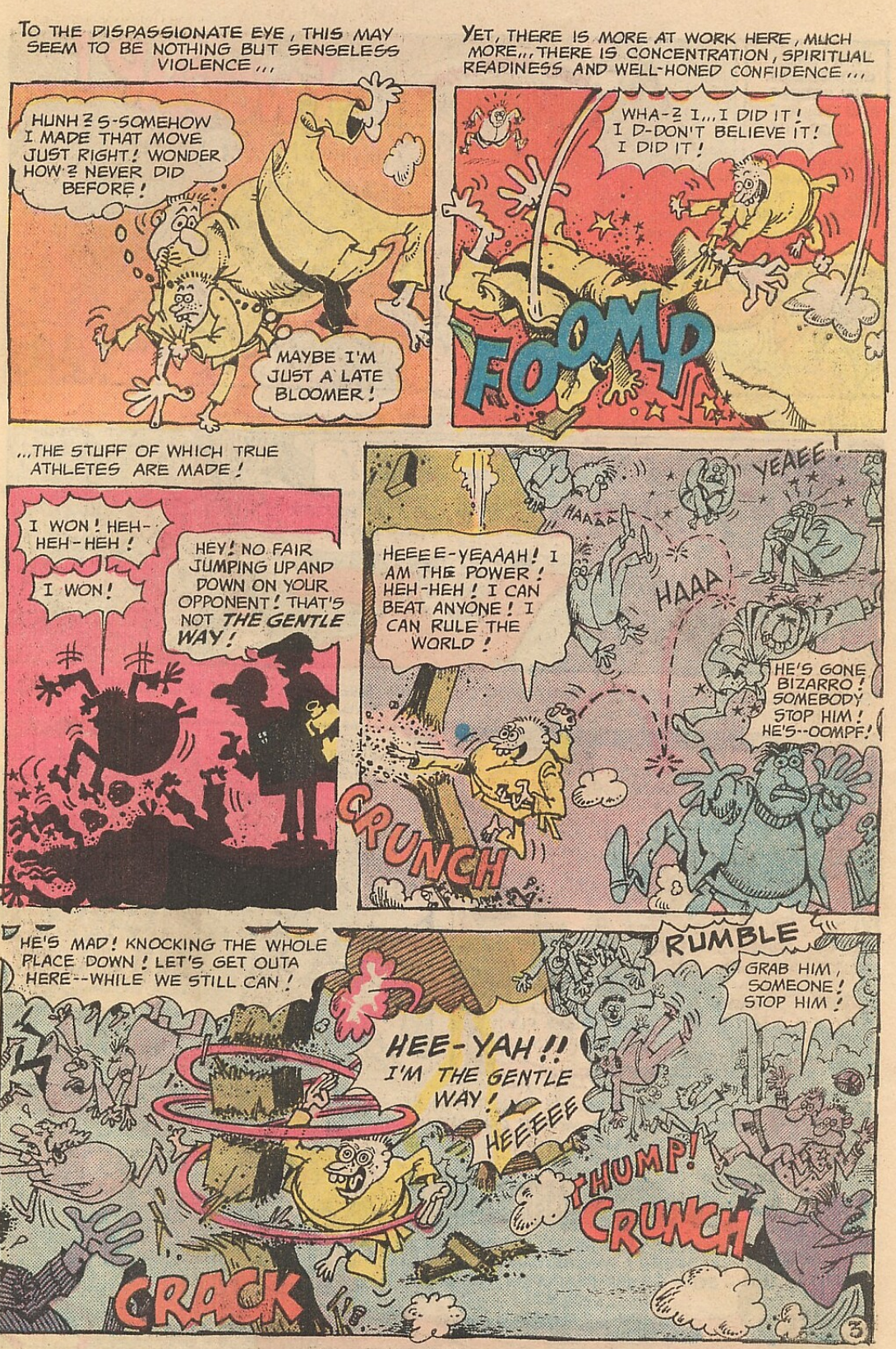
TO THE DISPASSIONATE EYE, THIS MAY SEEM TO BE NOTHING BUT SENSELESS VIOLENCE...
HUNH? S-SOMEHOW I MADE THAT MOVE JUST RIGHT! WONDER HOW? NEVER DID BEFORE!
MAYBE I'M JUST A LATE BLOOMER!
YET, THERE IS MORE AT WORK HERE, MUCH MORE...THERE IS CONCENTRATION, SPIRITUAL READINESS AND WELL-HONED CONFIDENCE...
WHA-? I...I DID IT! I D-DON'T BELIEVE IT! I DID IT!
FOOMP
...THE STUFF OF WHICH TRUE ATHLETES ARE MADE!
I WON! HEH-HEH-HEH!
I WON!
HEY! NO FAIR JUMPING UP AND DOWN ON YOUR OPPONENT! THAT'S NOT THE GENTLE WAY!
HEEEE-YEAAAH! I AM THE POWER! HEH-HEH! I CAN BEAT ANYONE! I CAN RULE THE WORLD!
HAAAA
YEAEE
HE'S GONE BIZARRO! SOMEBODY STOP HIM! HE'S--OOMPF!
CRUNCH
HE'S MAD! KNOCKING THE WHOLE PLACE DOWN! LET'S GET OUTA HERE--WHILE WE STILL CAN!
HEE-YAH!! I'M THE GENTLE WAY!
HEEEEE
CRACK
RUMBLE
GRAB HIM, SOMEONE! STOP HIM!
THUMP!
CRUNCH
3

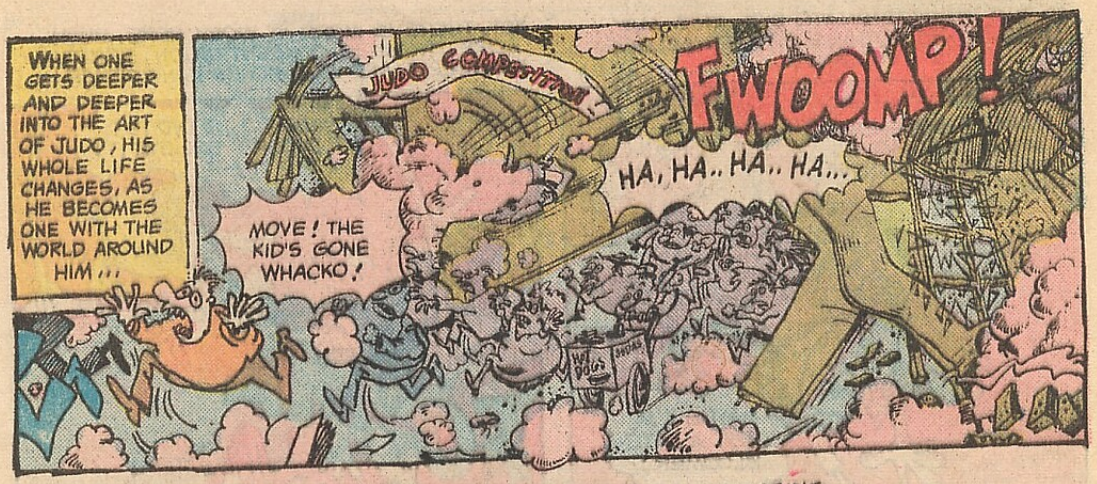

HIS CONFIDENCE GROWS, ITS SPHERE OF INFLUENCE EVER INCREASING...

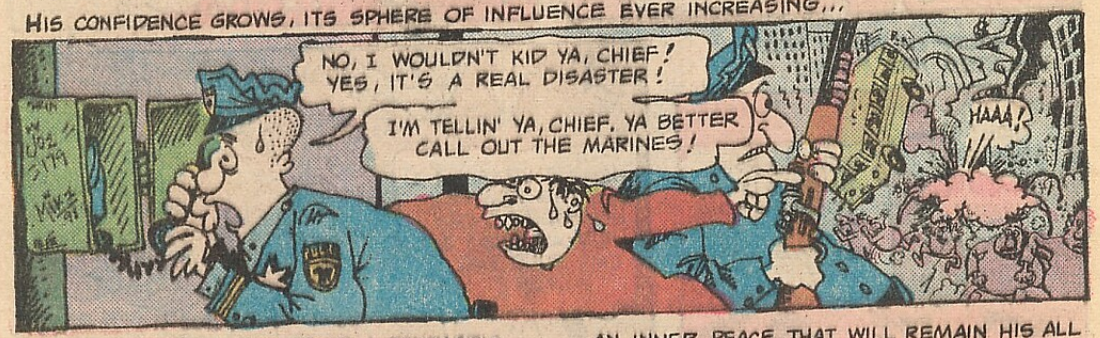

SIMULTANEOUSLY, ONE GAINS A FANTASTIC SENSE OF INNER PEACE...

...AN INNER PEACE THAT WILL REMAIN HIS ALL THE DAYS OF HIS LIFE...

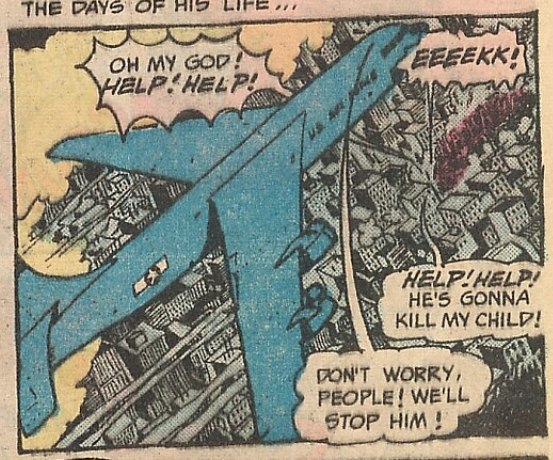

Fast Track to a Cool Job!

★ TRAIN AT HOME TO BE A

Motorcycle Mechanic

If you like to ride a cycle for fun . . . learn how to fix it for profit! Can you imagine a better way to earn your living? And to make it even better, the pay is great—whether you choose to work in a cycle shop for someone else or decide to start your own cycle repair business.

Now, thanks to North American, there's a fast, easy way to get the training you need . . . at home in your spare time. No need to quit school or your job. Experts show you step-by-step everything from minor tune-ups to major overhauls.

CYCLES ARE BIG BUSINESS . . . AND SO IS FIXING THEM!

More than 3 million cycles are registered in the U.S. today. Plus an estimated 3 million more dirt bikes. But, there are fewer than 10,000 motorcycle mechanics available to repair them. No wonder career opportunities are so great . . . and getting better every day. Rush coupon for FREE "Motorcycle Mechanic Career Kit."

You'll Be the Center of Attraction in Your Circle of Friends Be the envy of friends & neighbors as they flock around to watch you tear down and tune-up all kinds of motorcycles. And just think of the satisfaction in knowing you've got the best performing bike in town. Plus, you can make extra dollars fixing motorcycles for your friends and neighbors.

Accredited Member, National Home Study Council

SEND FOR FREE CAREER KIT
Get all the facts now . . . without obligation. Be the first in your neighborhood to cash in on the big demand for motorcycle mechanics. ***Mail Coupon Now!***

Special Cycle Tools and Test Instruments included to start you fast!

Professional tools plus your North American "know-how" turn you into a skilled mechanic. We include wrenches, sockets, gauges, test instruments and more to get you started fast! Yours to use during training . . . yours to keep in your action-packed career as a motorcycle mechanic.

NORTH AMERICAN SCHOOL OF MOTORCYCLE REPAIR
4500 Campus Dr., Dept. **RKOC5** ,Newport Beach CA 92663

Careers by Home Study
NORTH AMERICAN SCHOOL OF MOTORCYCLE REPAIR
4500 Campus Dr., Dept **RKOC5** ,Newport Beach, CA 92663

Rush FREE "CAREER KIT" on how I can become an expert motorcycle mechanic. No salesman will call.

NAME _____ AGE _____

ADDRESS _____

CITY _____ STATE _____ ZIP _____

NEW BIG-AS-LIFE HANG-UPS!

WITH MOVABLE ARMS AND LEGS!

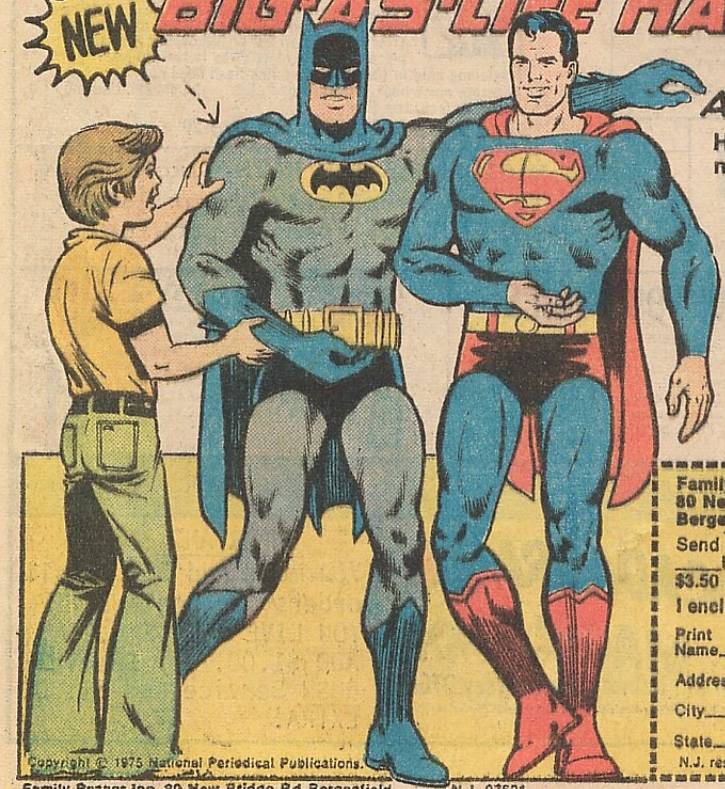

Here's Superman and Batman like never before! Life-size pin-ups you can pose any way you want! Pose 'em flying, or guarding the door, or snap your picture with them! It's like having a Super-friend around the house. Each hero is yours for only $3.50 plus 75¢ postage and handling. **Your money back if not completely satisfied.** Mail the coupon. We'll send Superman or Batman (or both) right out.

$3.50

Family Bazaar Inc., Dept. J-30
80 New Bridge Road
Bergenfield, N.J. 07621

Send me: (Please indicate quantity)
_____Batman, _____Superman, each at $3.50 plus 75¢ post. & handling. ($4.25)

I enclose ☐ check, ☐ or M.O. for _____

Print Name _____

Address _____

City _____

State _____ Zip _____

N.J. residents add sales tax. (allow 4 weeks for delivery.)

Copyright © 1975 National Periodical Publications.

Family Bazaar Inc.,80 New Bridge Rd Bergenfield, N.J. 07621

MAGIC

Fool all your friends with these mystifying magic tricks

LOOK!

Have FUN- Make Magic Your Hobby

ESCAPE FROM ANY PAIR OF HANDCUFFS. Perhaps Houdini escaped this way—perhaps not. We'll never know. He took his secret with him. But once you posses our secret, you can escape almost instantly from ANY pair of handcuffs. And you can work this immediately. No picks or extra sets of keys used. Sold only if you promise to keep this secret.

No.S90 50¢

MYSTERIOUS EGG PRODUCTION. Produce egg after egg from folds of empty handkerchief. Then more eggs. All of these are poured one after another into a hat. Now for a climax you throw contents of hat out to audience and believe it or not, all eggs have vanished ! ! !

No.S3 50¢

FLOWERS FROM FINGER-TIPS. First you show empty hand. Then you reach into the air and produce flower after flower throwing them into a hat. But wait! When they look into the hat all the flowers have vanished. Easy to do.

No.175 $1.50

SIX DIFFERENT DRINKS FROM ONE BOTTLE. They fill a bottle full of plain water for you to prove there's no trickery. Yet you instantly pour the water into 6 different glasses and each glass becomes a different flavored drink. One is orange, another—lemon, another—cola, etc. Then pass out to audience to drink. Very colorful. Easy to do.

No.S58 50¢

VANISHING WHISKEY GLASS Show glass full of any liquid. Place between hands. Open hands and both glass and liquid are GONE ! ! Vanished clean as a whistle. Both hands are empty. Listen ! ! You can do it. No experience necessary. For a climax you can instantly reproduce both glass and liquid. Fellows, this is real magic. It's a miracle.

No.173 $1.95

WALKING THRU STEEL. This famous trick has been performed by magicians for years. With the secret and illustrations in your possession you too can do the impossible and walk thru a steel or even glass plate. Here's your chance to really baffle and amaze everyone. Easy to do.

No.S73 50¢

RAJAH MYSTERY TENT. Something different. A small tent surrounded with lighted candles so entire tent is transparent when flaps are opened to prove there are no chances for double compartments. Still you close flaps and reach into top and pull out a rabbit, silks or other items. A large almost unlimited load is possible. Secret & plans. This is great magic.

No.S8 $1.00

FLASHING EYES. Used by many magicians! By simply blinking your eyes open and shut, they appear as streaks of lightning. Brilliant sparks seem to flash out of your eyes. The more you blink, the more sparks and flashes seem to fly out. Easy to do. No wires! No chemicals! Absolutely safe. A beautiful effect. Very astonishing!

No.S6 50¢

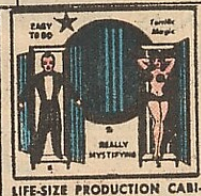

LIFE-SIZE PRODUCTION CABINET. Seen on T.V. Open both doors to show it's empty, walk right through it, close doors and even swing it around. Yet one or even two girls will walk right out of it. Can also be used as a double exchange; a boy walks in — girl comes out. Secret and plans. Real professional stuff.

No.S30 $1.00

Explosive Matches

The back row has the regular matches; the front row are the exploding kind. You take a match from the back row which gives a light in the regular way and hand it to your fellow smoker who gets a big surprise as the match from the front explodes.

Only 50¢ pack
3/$1.-20/$4.95

THE MYSTERY HOUSE. A real haunted house with a ghost lurking somewhere inside. He's right there in front of your eyes looking right at you, but you can't see him!! Once you know the secret you can find him instantly. Friends will tell you Mr. Ghost is not there but you know better and show them. Very popular!

No. S-81 Price 2 for **50¢**

"Flash" Paper

FIRE FROM YOUR FINGERTIPS. Hottest trick in years! Thousands of joke, magic & trick uses. "Flash Paper" breaks in brilliant flash of flame when touched by lighted cigarette, match-head after being blown out or hot object. A small piece crumpled in ash tray is terrific joke. Magicians hold in fingers since quick flash does not generate much heat. Comes in pad of 20 sheets. Use one sheet, or less, at a time.

$1.25 pad-10/$9.95 No. J-20

THEATRICAL MAGIC SMOKE

Light one of these, and watch all that thick colored smoke pour out! This is the same type of smoke that magician's use to make themselves vanish and appear! These are really scary and GREAT FUN! Guys—these are really GREAT—so order PLENTY today!

12 for $1.25—72 for $10.95—
100 for $14.95

REAL MAGICIAN'S TOP HATS-Black
Specify size-small, med., or large.
$4.98 plus $1.00 special packing.

THROW YOUR VOICE!

Learn to throw your voice & make it come out of a suitcase, trunk, closet or throw it across the street. GREAT FUN! Gimmick lies flat on tongue, concealed & used with above for bird calls, etc. FREE booklet on Ventriloquism with each order!

2 for $1.00 — 10 for $2.95

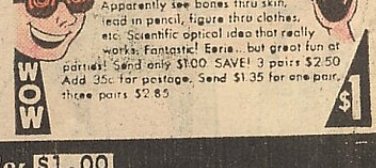

Apparently see bones thru skin, lead in pencil, figure thru clothes, etc. Scientific optical idea that really works. Fantastic! Eerie... but great fun at parties! Send only $1.00 SAVE! 3 pairs $2.50 Add 35¢ for postage. Send $1.35 for one pair, three pairs $2.85

Sorry! Cannot handle orders under $1.00

SEND ALL YOUR ORDERS TO:

ABRACADABRA MAGIC SHOP

Dept. BCD-10 - 280 Hamilton St., Rahway, New Jersey 07065

New Jersey Residents - Please Add 5% Sales Tax

IMPORTANT

You must add 35¢ to all orders for postage. IF YOU LIVE OUT OF U.S.A. ADD $1.00. For Special RUSH Service add $1.00 EXTRA!

MONSTER PLOPS
MY TURN NOW, MINORS-- IT'S OL' ABEL TO TELL YOU THE GREATEST--
SORRY, BUB... THOSE TWO FRONT ONE'S GOTTA GO!
LARSEN
ZA-448
YOU KNOW THE RULES... NO PETS!
TED ROBINS
ZA-540
PLOP!
HA-HA-HA
HA HA HA
PLOP PLOP

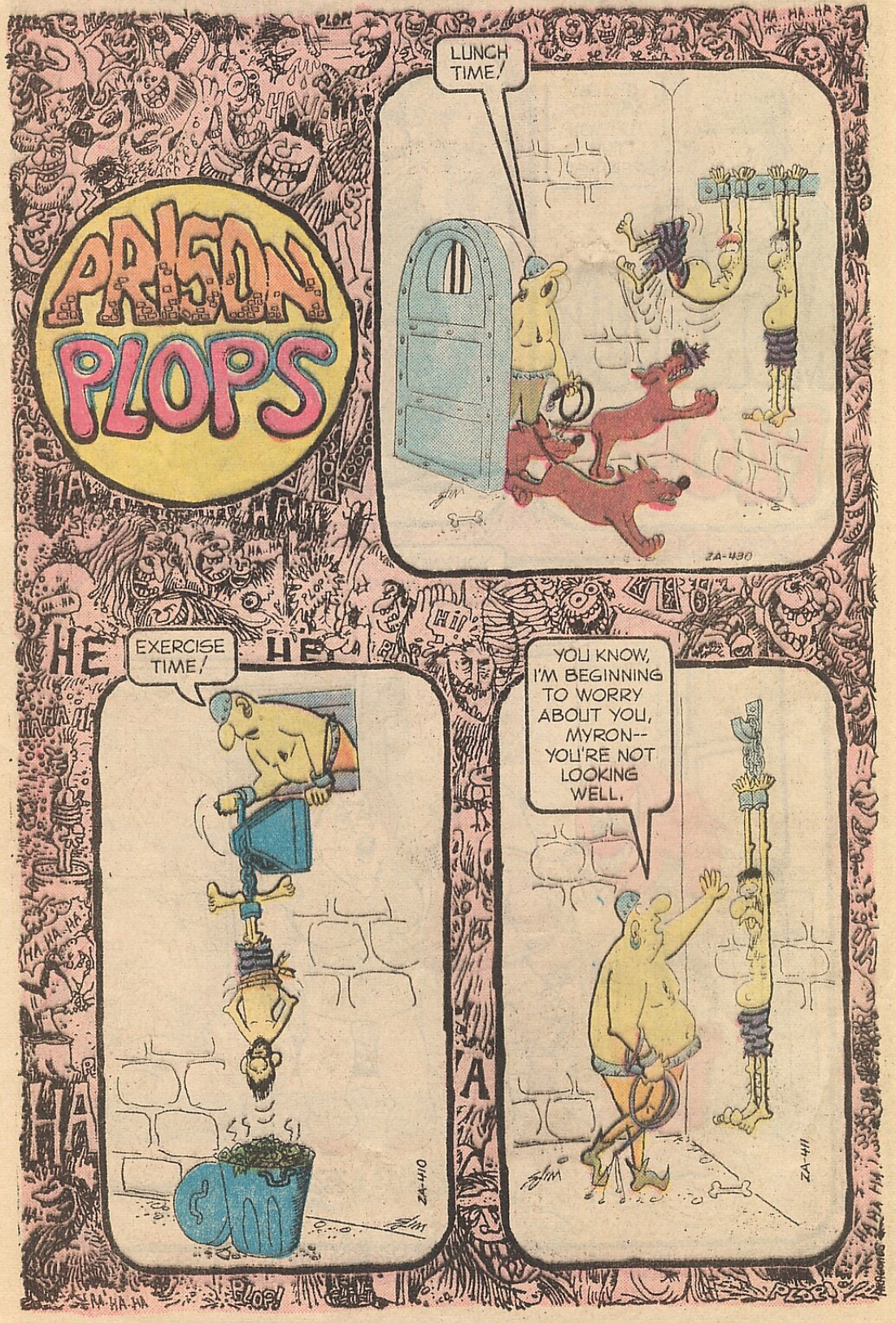
PRISON PLOPS
LUNCH TIME!
ZA-430
EXERCISE TIME!
ZA-410
YOU KNOW, I'M BEGINNING TO WORRY ABOUT YOU, MYRON-- YOU'RE NOT LOOKING WELL.
ZA-411
PLOP!
PLOP
HA HA HA
HE
HE
HA

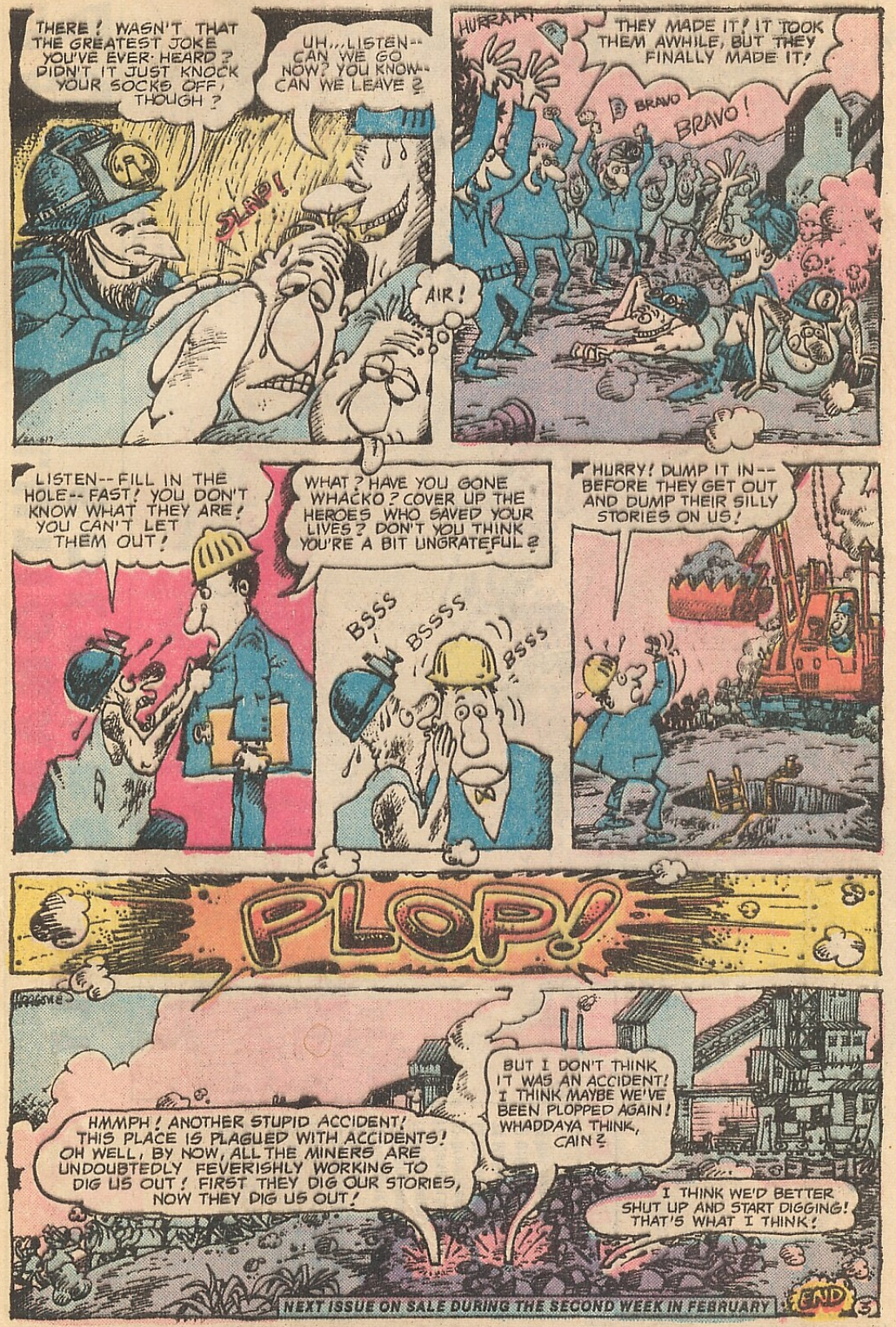
THERE! WASN'T THAT THE GREATEST JOKE YOU'VE EVER HEARD? DIDN'T IT JUST KNOCK YOUR SOCKS OFF, THOUGH?
UH...LISTEN-- CAN WE GO NOW? YOU KNOW-- CAN WE LEAVE?
SLAP!
AIR!
HURRAH!
THEY MADE IT! IT TOOK THEM AWHILE, BUT THEY FINALLY MADE IT!
BRAVO
BRAVO!
LISTEN--FILL IN THE HOLE--FAST! YOU DON'T KNOW WHAT THEY ARE! YOU CAN'T LET THEM OUT!
WHAT? HAVE YOU GONE WHACKO? COVER UP THE HEROES WHO SAVED YOUR LIVES? DON'T YOU THINK YOU'RE A BIT UNGRATEFUL?
BSSS
BSSSS
BSSS
HURRY! DUMP IT IN-- BEFORE THEY GET OUT AND DUMP THEIR SILLY STORIES ON US!
PLOP!
HMMPH! ANOTHER STUPID ACCIDENT! THIS PLACE IS PLAGUED WITH ACCIDENTS! OH WELL, BY NOW, ALL THE MINERS ARE UNDOUBTEDLY FEVERISHLY WORKING TO DIG US OUT! FIRST THEY DIG OUR STORIES, NOW THEY DIG US OUT!
BUT I DON'T THINK IT WAS AN ACCIDENT! I THINK MAYBE WE'VE BEEN PLOPPED AGAIN! WHADDAYA THINK, CAIN?
I THINK WE'D BETTER SHUT UP AND START DIGGING! THAT'S WHAT I THINK!
NEXT ISSUE ON SALE DURING THE SECOND WEEK IN FEBRUARY
END

204 P.C. REVOLUTIONARY WAR SOLDIERS set

ONLY $2.25

2 COMPLETE ARMIES

EVERY PIECE OF PURE MOLDED PLASTIC—EACH ON ITS OWN BASE TWO COMPLETE ARMIES—THE BRITISH REDCOATS AND THE AMERICAN BLUECOATS! RE-LIVE AGAIN THE FAMOUS BATTLES OF THE AMERICAN REVOLUTION! FORM YOUR OWN BATTLE LINES! HOURS OF FUN FOR THE WHOLE FAMILY!

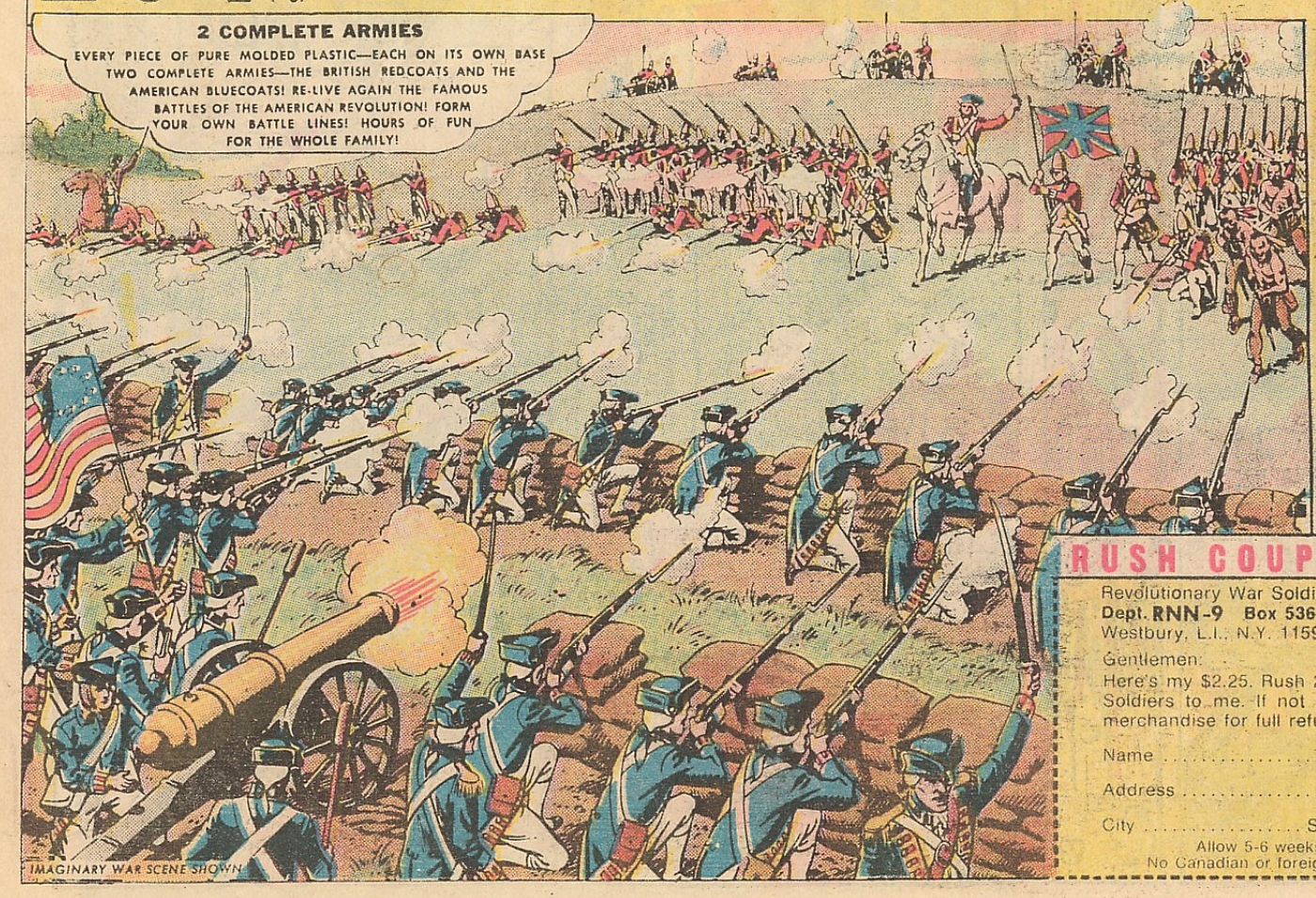

IMAGINARY WAR SCENE SHOWN

HERE'S WHAT YOU GET:

- 36 Dragoons (Cavalryman)
- 12 Shooting Infantrymen
- 12 Marching Infantrymen
- 12 Crouching Infantrymen
- 12 Fifers
- 12 Charging Infantrymen
- 12 Sharpshooters
- 12 Field Cannon
- 12 Cannon Loaders
- 12 Drummers
- 12 Minute Men
- 24 Mohawk Indians
- 12 Officers
- 12 Hessian Troops

RUSH COUPON TODAY

Revolutionary War Soldiers
Dept. RNN-9 Box 536
Westbury, L.I., N.Y. 11590

NO C.O.D.

Gentlemen:
Here's my $2.25. Rush 204 Revolutionary War Soldiers to me. If not satisfied I may return merchandise for full refund!

Name .....

Address .....

City ..... State..... Zip.....

Allow 5-6 weeks for delivery.
No Canadian or foreign orders accepted

Rush This Coupon Now!

MUSCLE FIGHTER IV - FREE BOOK

FREE! MUSCLE FIGHTER IV DEPT. 14863
1-270 Rutherford Rd. South
Brampton, Ont., Canada L6W3K7

☐ Send me a free copy of your famous book

Name_____ Age___

Address_____

City_____

State_____ Zip_____

In England Write: 843 Harrow Rd, London, N.W. 10.

Check ✓ as many as you wish.

- ☐ Larger Arms
- ☐ Bigger chest
- ☐ Added weight
- ☐ Increased strength
- ☐ Trimmer waist and hips
- ☐ Broader shoulders
- ☐ Better posture

FREE!
FREE!
FREE!

Recent testimonials have shown that the musclebuilding know-how imparted in the Newest Bodybuilding method to be introduced to the North American market may really contribute towards building a well muscled, proportionate physique. This method, known as MUSCLE FIGHTER IV *has received much praise from those who have put it to the test. Gains in increased muscular body weight, loss of flab and the improvement of stamina have been little short of phenomenal. Reports from all over North America testify to the effectiveness of the* MUSCLE FIGHTER IV *plan.*

The plan does not involve hours and hours of daily training and it may be followed in the privacy of your own room. Any man between 15 - 50 who has had a fitness checkup (not just a bill of good health under restful conditions) and who is prepared to tailor the program to his particular physical condition and age may apply.

The MUSCLE FIGHTER IV *directors insist that there is no overnight method which can build huge muscles instantly. Gaining muscle size, firming up the body, and increasing strength all takes time and effort - But you as a man who may fit the requirements you may do it!*

This company does not claim that you can build a fantastic body in seven days, or seven weeks. This is a three month course! And it will certainly take considerably longer than that to build a fantastic body like Robert Nailon's shown here! He has been training for a number of years.

"Sirs, my improvement has been great - What a course!"
D.H. FLUSHING, N.Y.

"Dear Sir, I cannot believe the way I feel - This program has really opened my eyes."
TOM KLEIN, N.J.

"Dear friends, MUSCLE FIGHTER IV did it - I will always be appreciative Thanks a million."
RICK THOMPSON, L.A. CA.

"I worked hard and got excellent results more power to your program."
JFK, NEW ORLEANS

"I gained muscle and body weight - Thank you for making me happier."
JOHN FARMER, BROOKLYN N.Y.

"Super appearance - Super feeling - What more can I say - I am proud."
TOM R. TORONTO, ONT.

The MUSCLE FIGHTER IV *plan is not recommended for those who are not perfectly fit and healthy, nor is it advised for those who are lazy indolent or lacking in initiative. This wonderful new program involves no special apparatus whatsoever. A* FREE *book describing how you may get started with this new method will be sent at once. Simply fill in the coupon below! You may* NEVER *regret it! There is no obligation. Only those interested in physical improvement need apply. Limit one book per family. Send no money!*

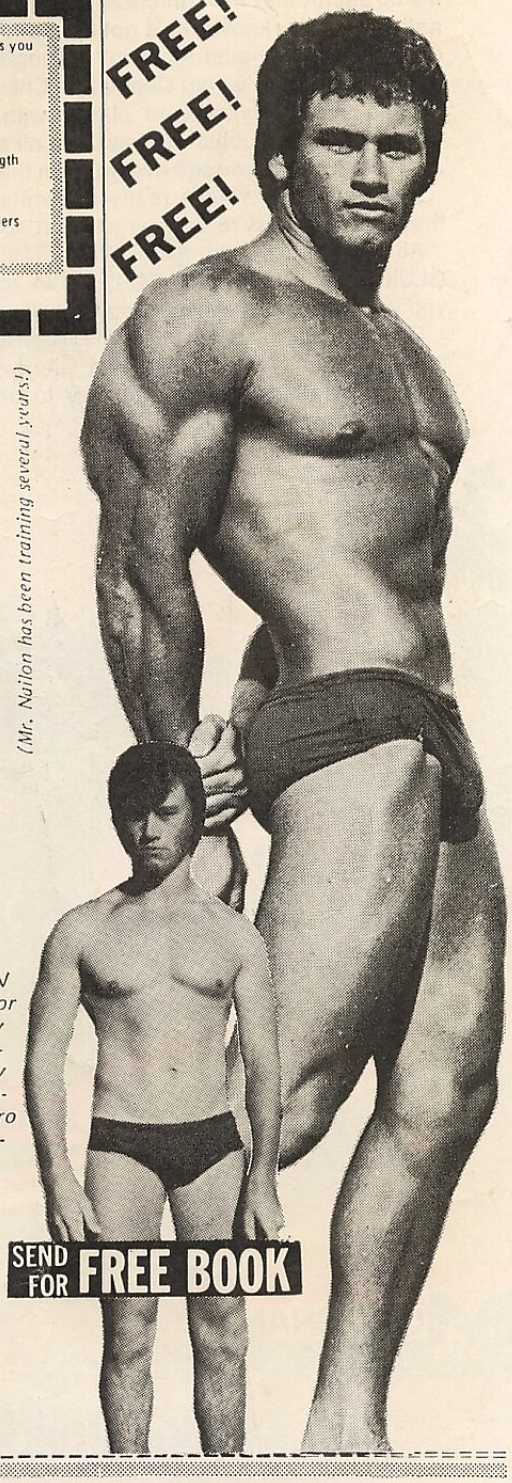

(Mr. Nailon has been training several years!)

SEND FOR FREE BOOK

THEY'RE VAN-TASTIC!

Monogram's exciting new Snap-Tite® Vans.

It's no secret that the van craze is sweeping the nation. But you know who's got the hottest vans on the road in model kit form? Monogram.

That's right. We've got Dodge and Chevy vans molded in brightly colored plastic with flashy "mural" decals, bubble windows and air scoops. Just like the vans you see everyday on the street.

And you know what's really dynamite about these vans? They're so easy to put together.

All the pieces just SNAP TOGETHER. NO GLUING OR PAINTING NEEDED. In minutes, you've got a far-out van that you've built yourself.

So hurry down to your favorite store and ask for Monogram's new Dodge and Chevy Snap-Tite® Vans. There's only one way to describe 'em . . . they're van-tastic!

MONOGRAM®

MONOGRAM MODELS, INC.
MORTON GROVE, ILL. 60053

A MATTEL COMPANY

snap-tite® model kits

Model Building Fun from Monogram.

a

Comixbear

scan

"Plop! #20"
DC Comics
April 1976